I CENTENARIO DE LA MUSICA FESTERA DE MOROS Y CRISTIANOS

Concurso Pasodobles Ligeros

Celebrado en VILLENA, Mayo 1981

Primer Premio

RAMIRO MIRALLES

BERNABE SANCHIS PORTA

Segundo Premio

CAPELLINO

PEDRO J. FRANCES SANJUAN

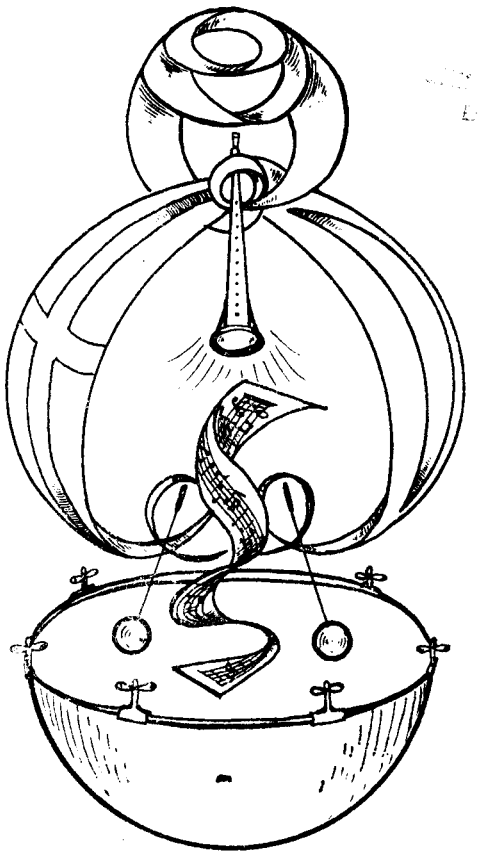

ALCOY 1882

UNDEF 1982

CAPELLINO

Pasodoble

GUION si b

PEDRO J. FRANCES SANJUAN

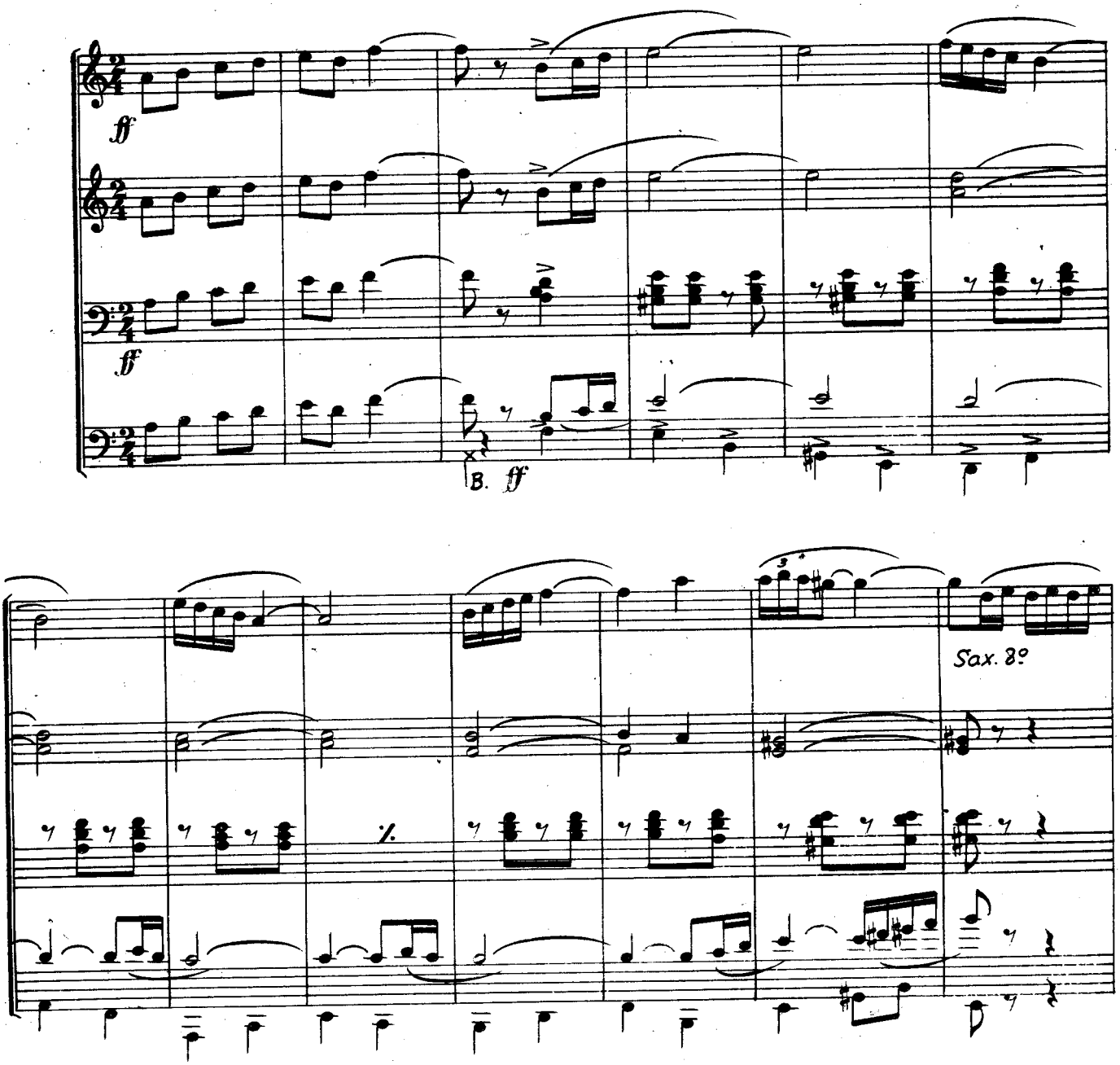

© Copyright 1982 by Pedro J. Francés Sanjuan (España).

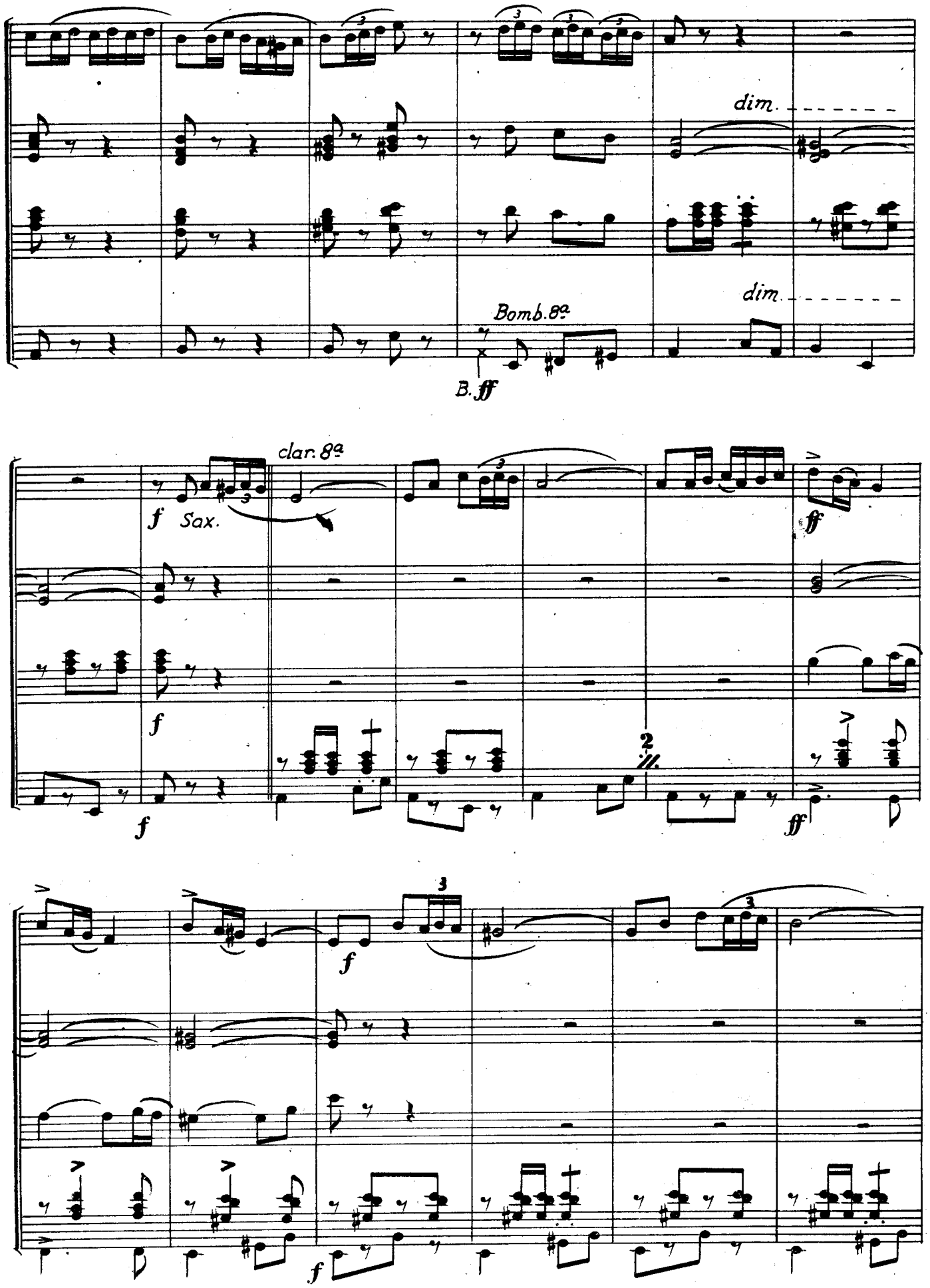
dim.
dim.
Bomb. 8a
B. ff
clar. 8a
f Sax.
f
f
ff
ff
f
f

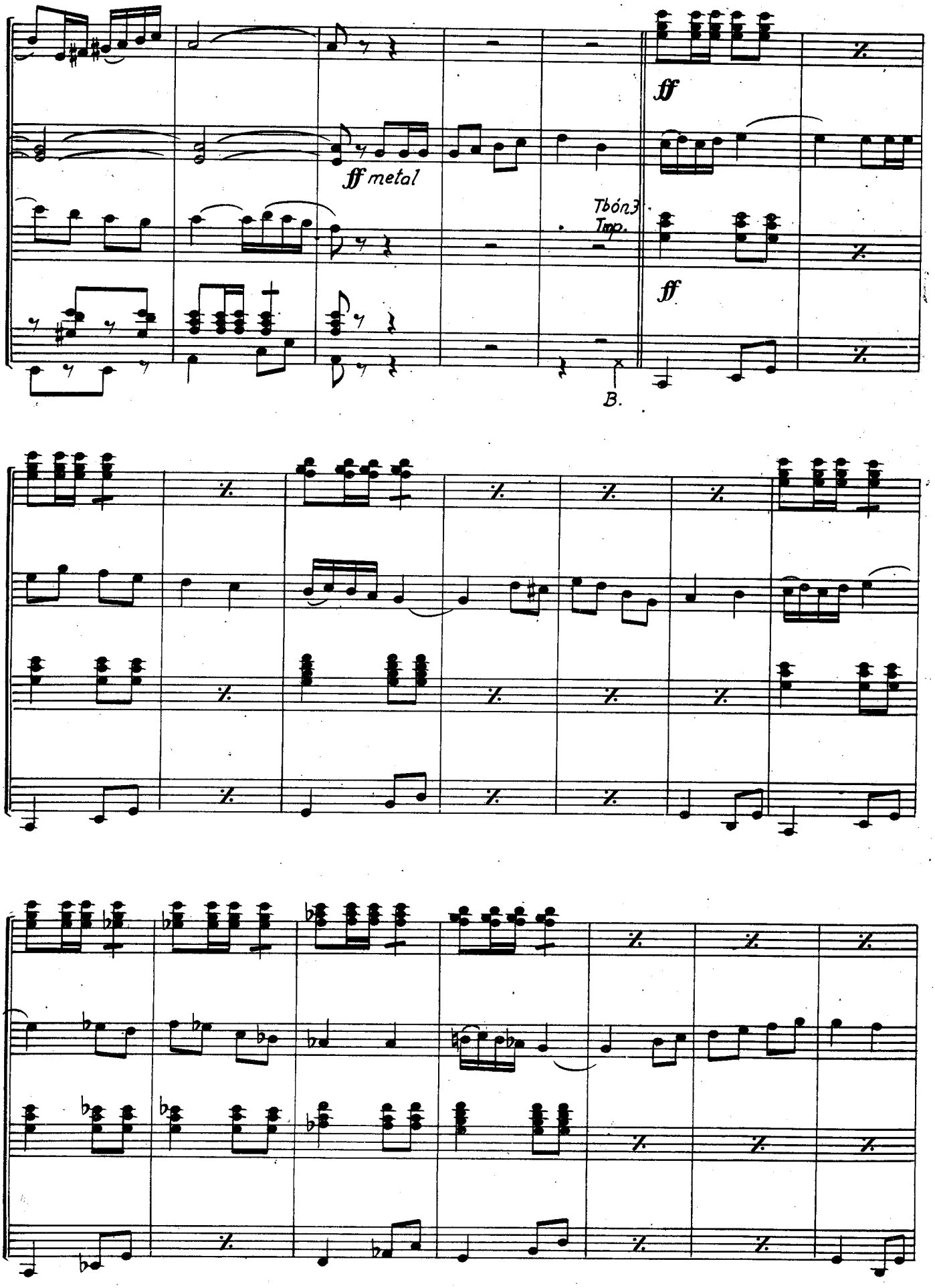
ff
ff metal
Tbón3
Trp.
ff
B.

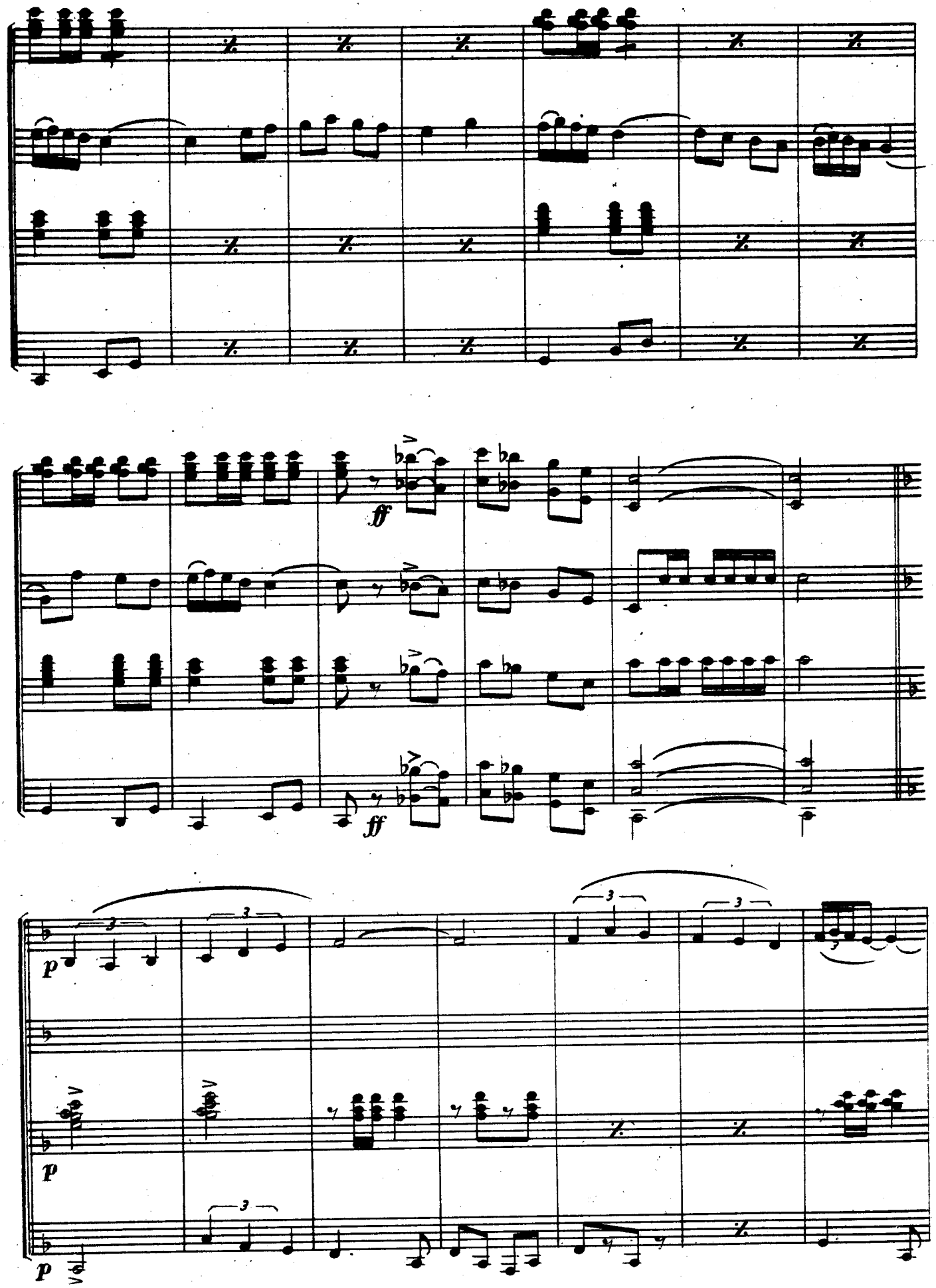
ff
ff
p
p
p

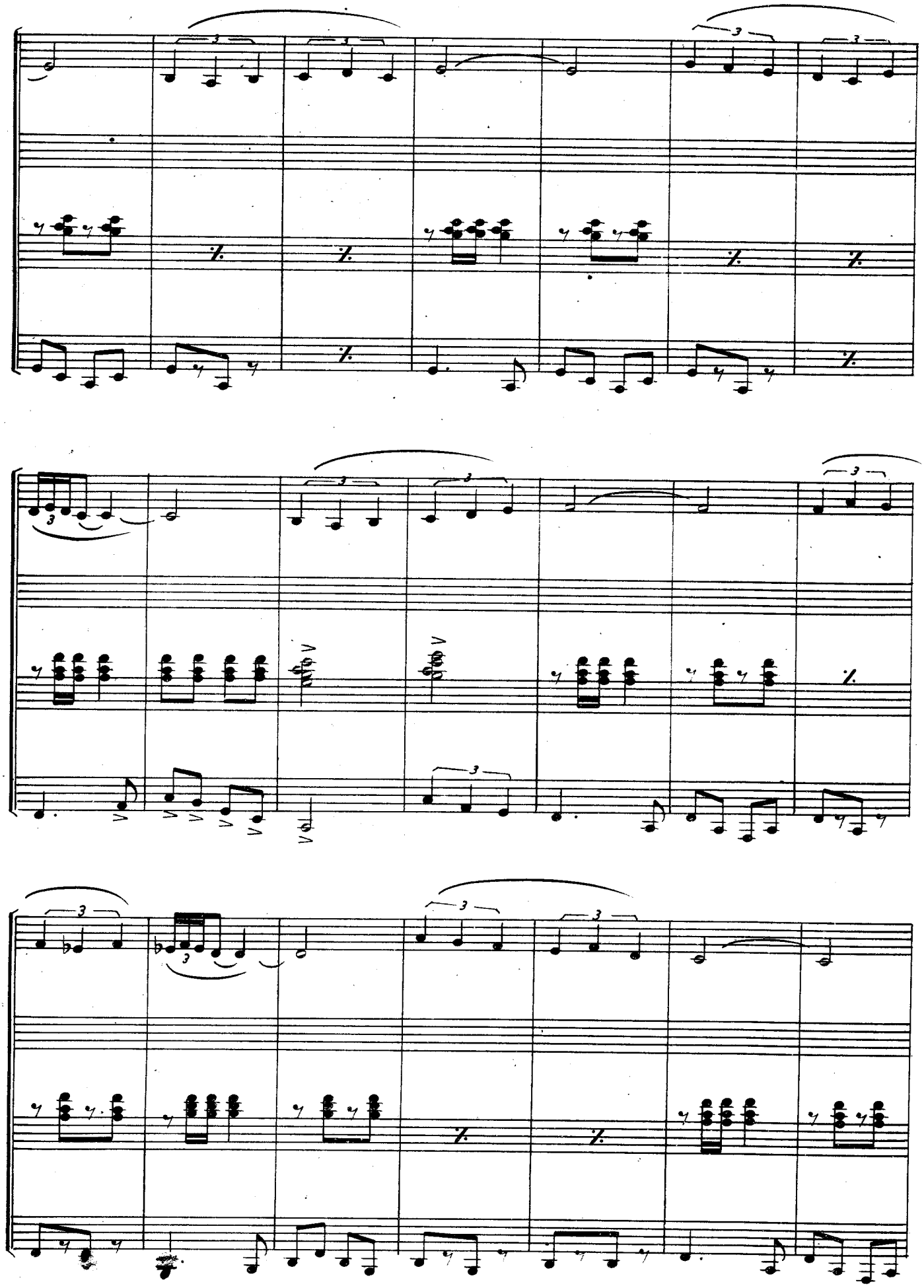

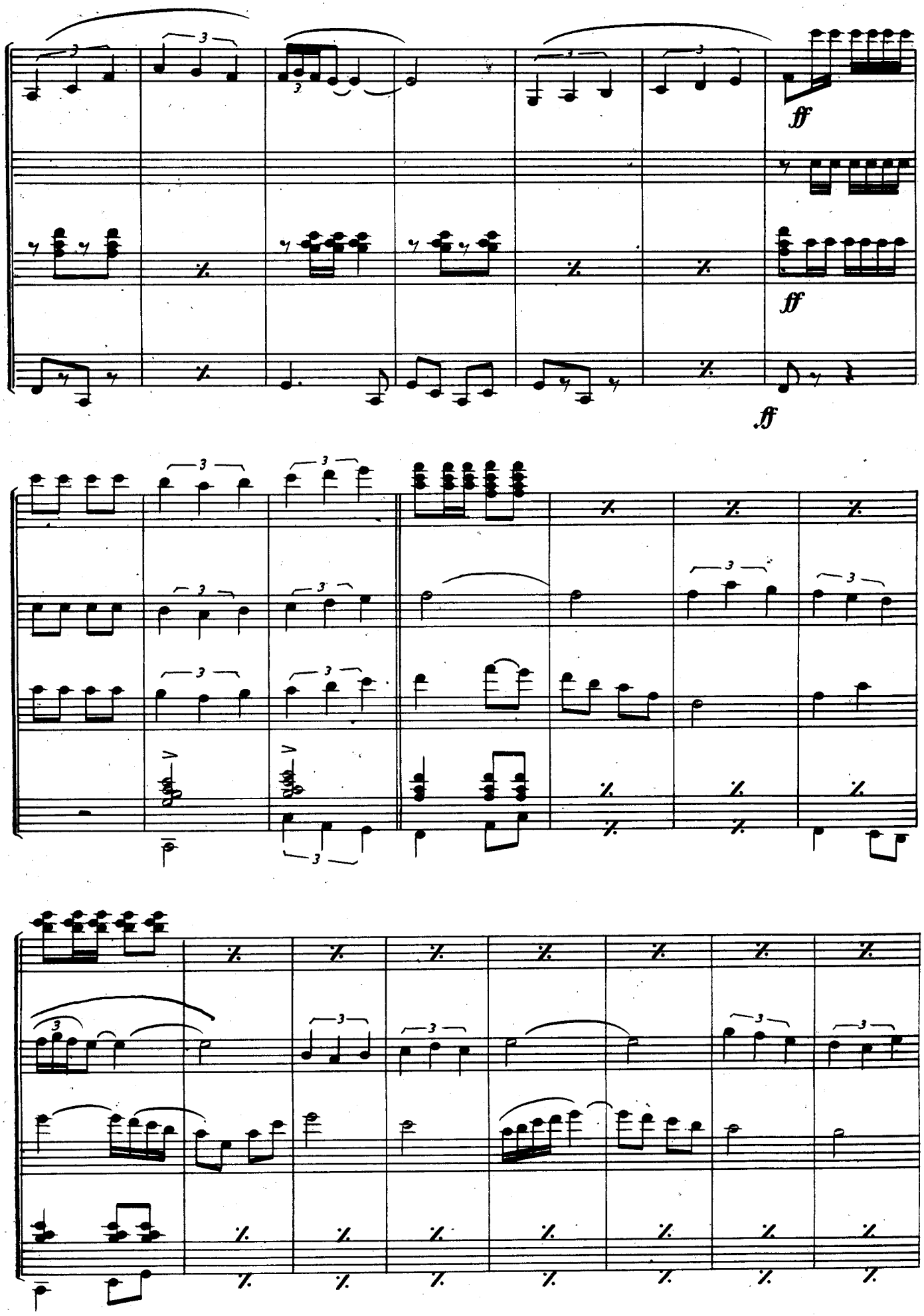
ff
ff
ff

Depósito Legal M-7857 1982
GRAFISPANIA Fernán González, 68 Madrid

CAPELLINO

Pasodoble

PEDRO J. FRANCES SANJUAN

Flauta - Flautín

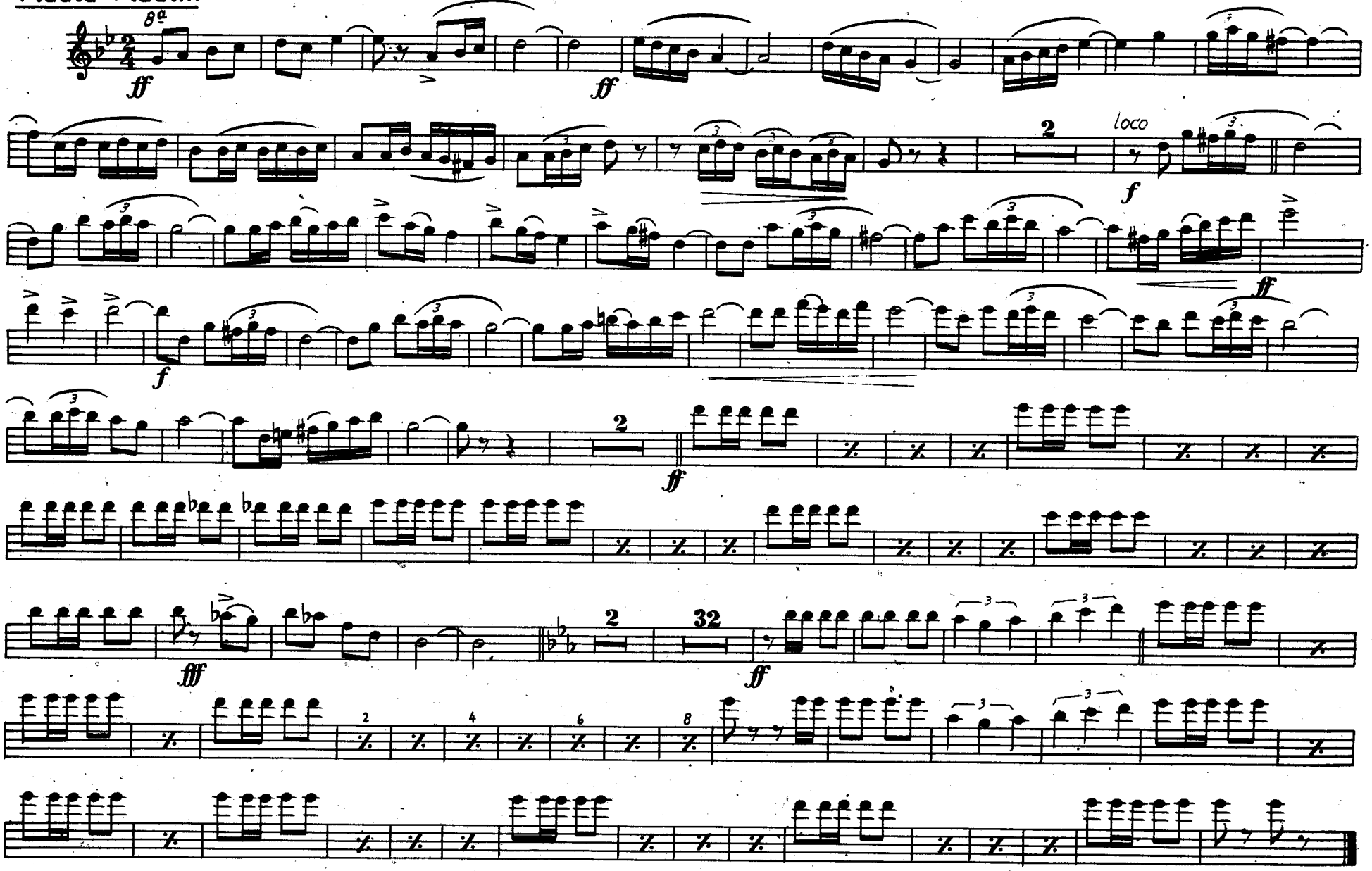

CAPELLINO

Pasodoble

PEDRO J. FRANCES SANJUAN

Oboe

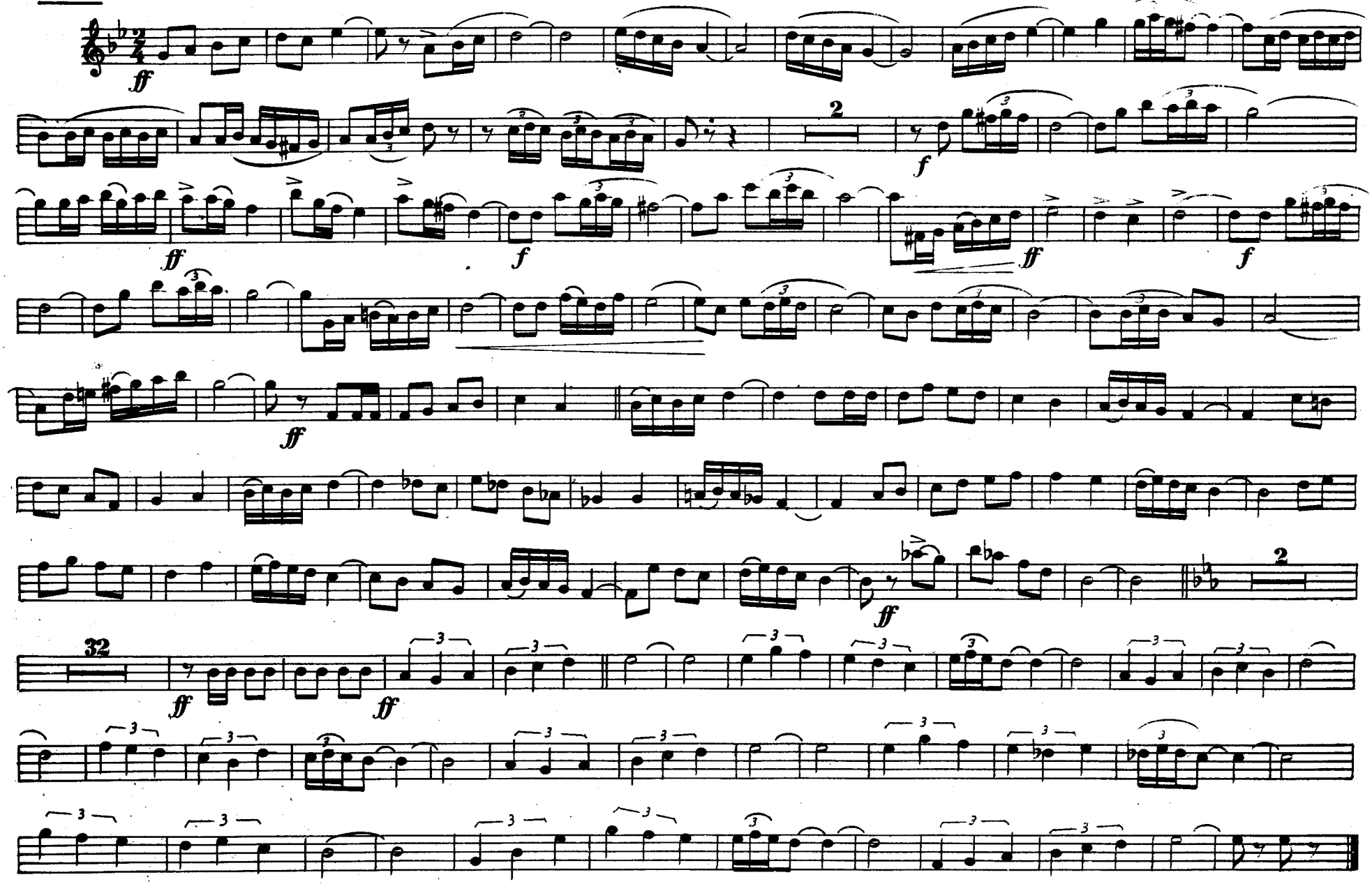

CAPELLINO

Pasodoble

PEDRO J. FRANCES SANJUAN

Requinto

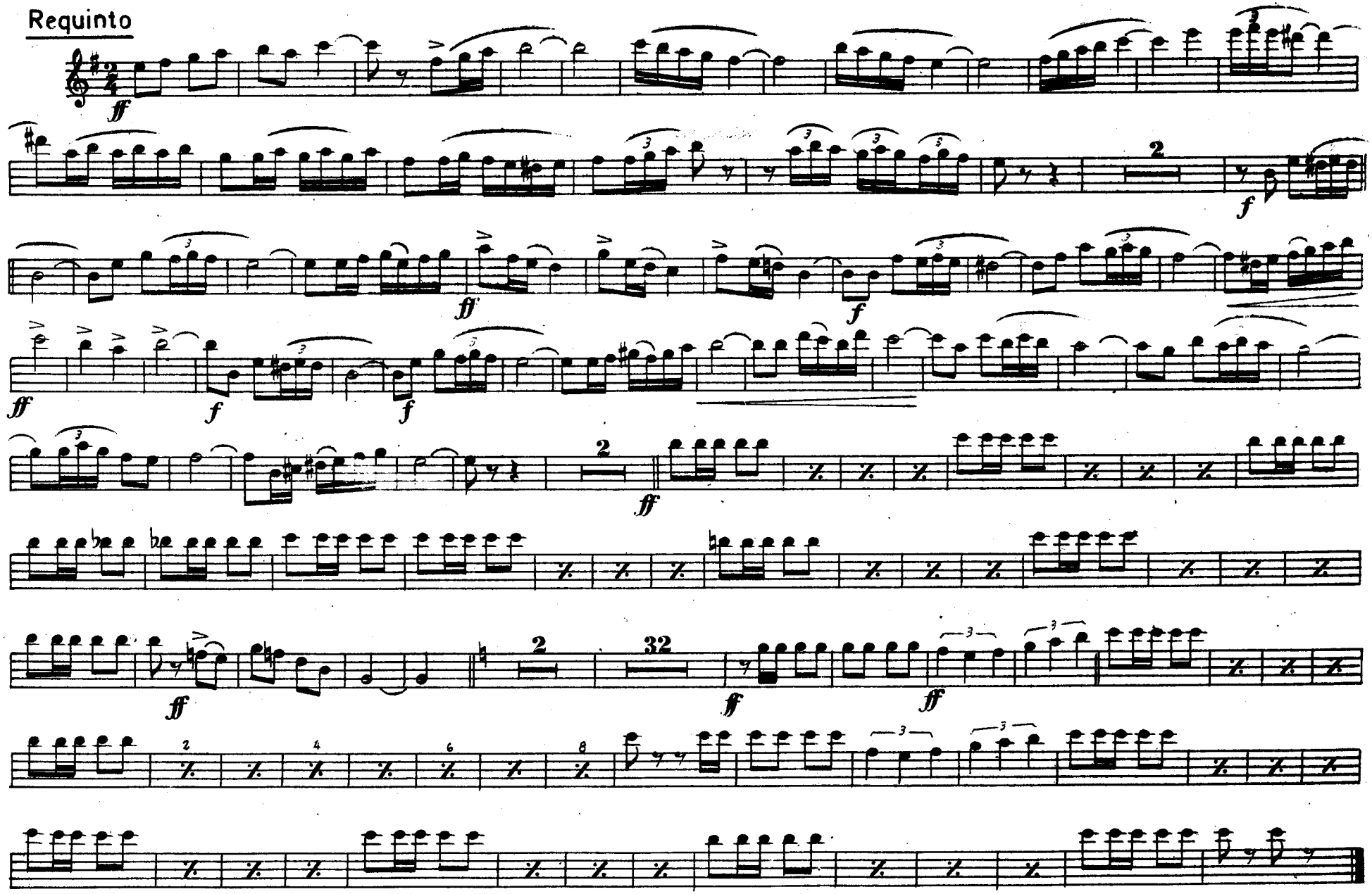

CAPELLINO

Pasodoble

PEDRO J. FRANCES SANJUAN

Clarinete pral.

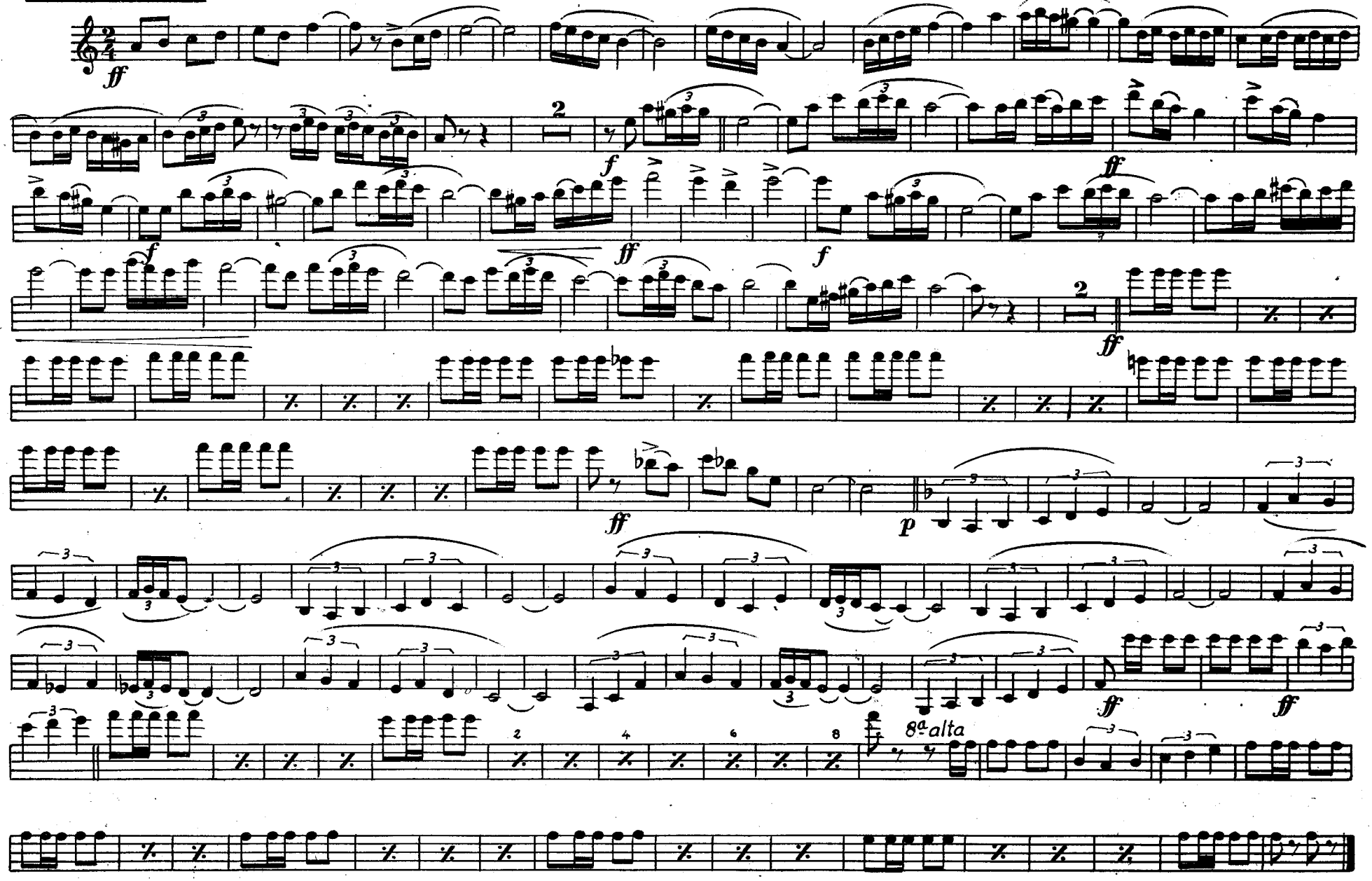

CAPELLINO

Pasodoble

Clarinete 1º

PEDRO J. FRANCES SANJUAN

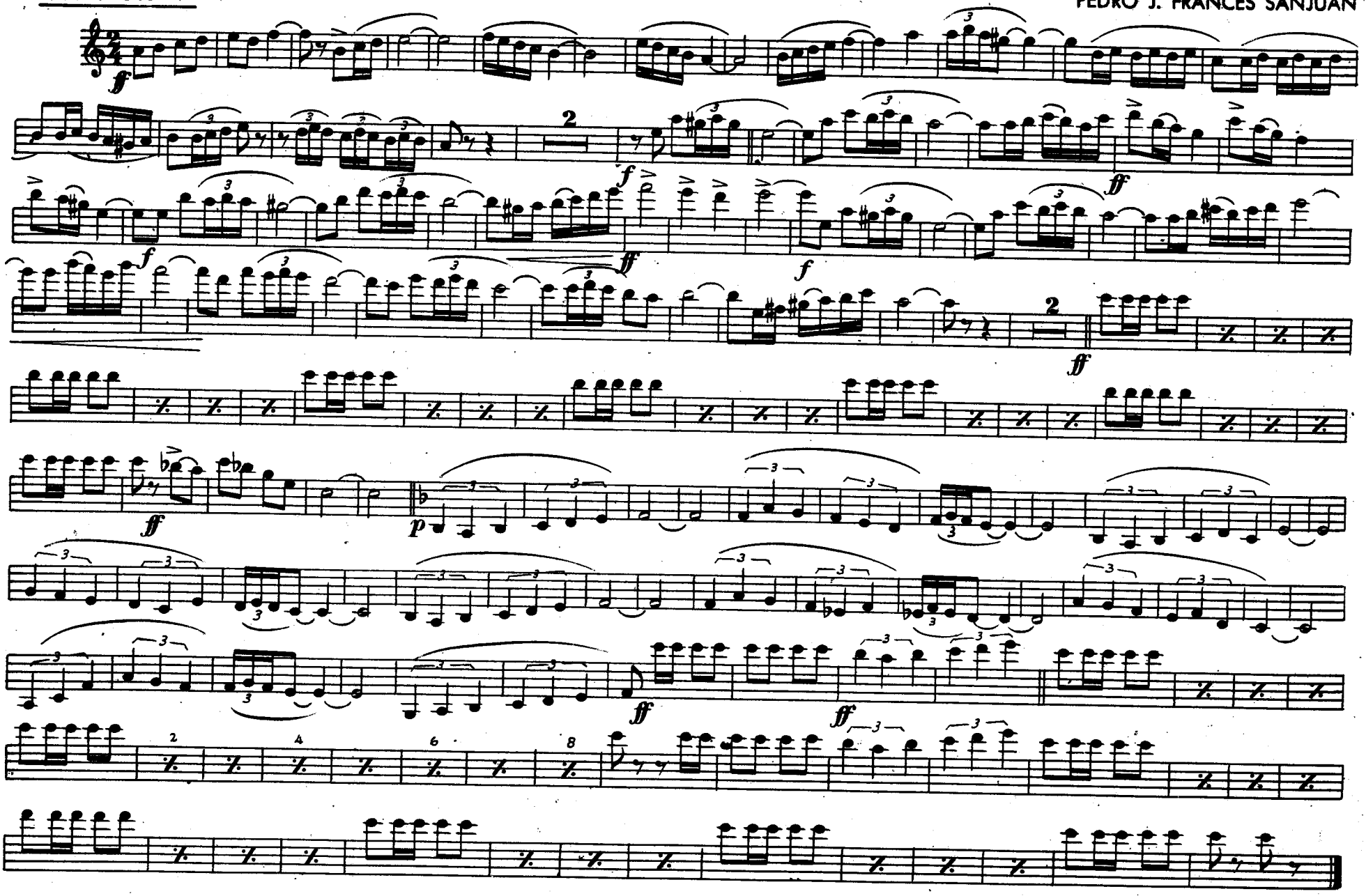

CAPELLINO

Pasodoble

PEDRO J. FRANCES SANJUAN

Clarinete 2º

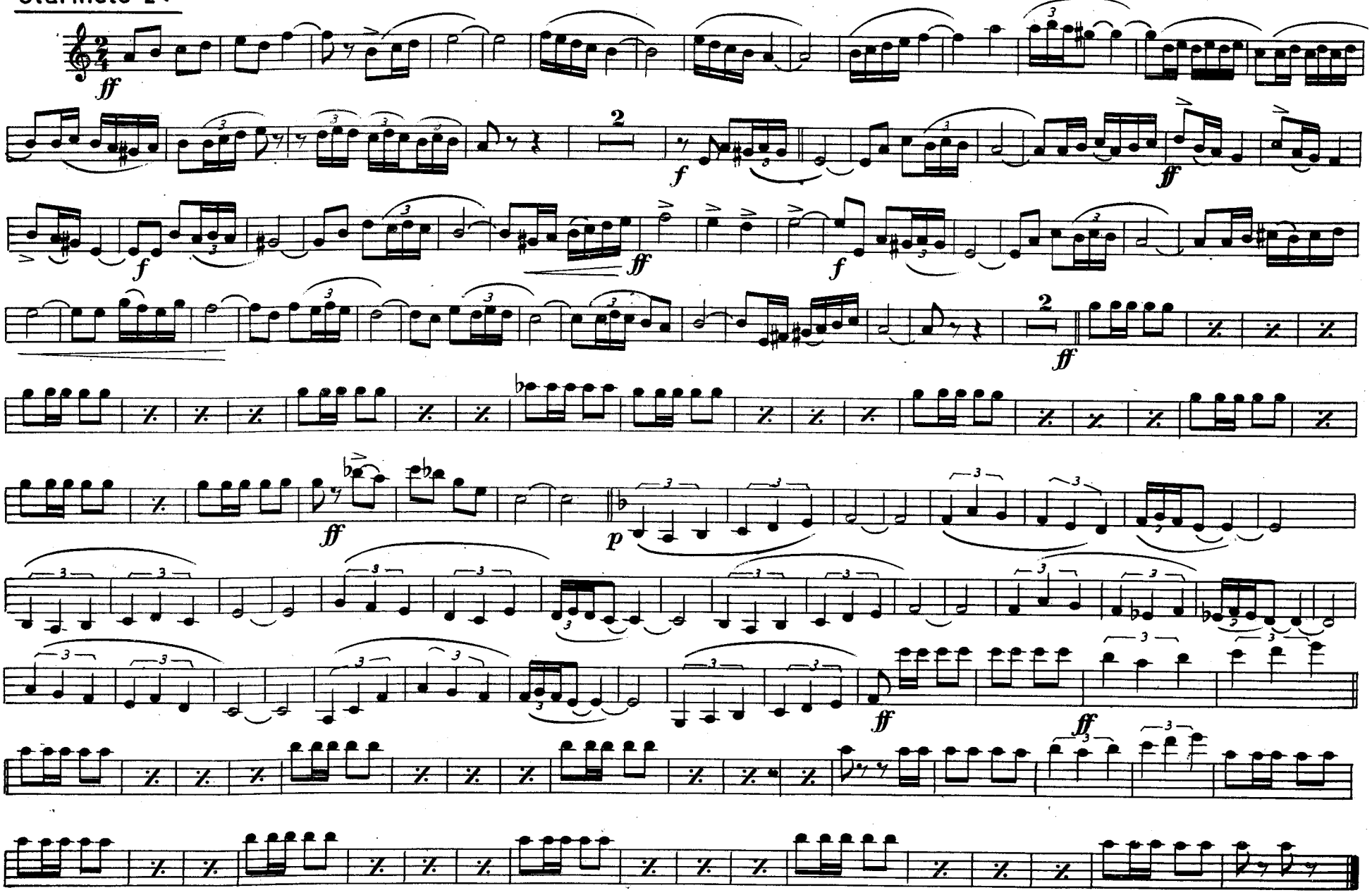

CAPELLINO

Pasodoble

Clarinete 3º

PEDRO J. FRANCES SANJUAN

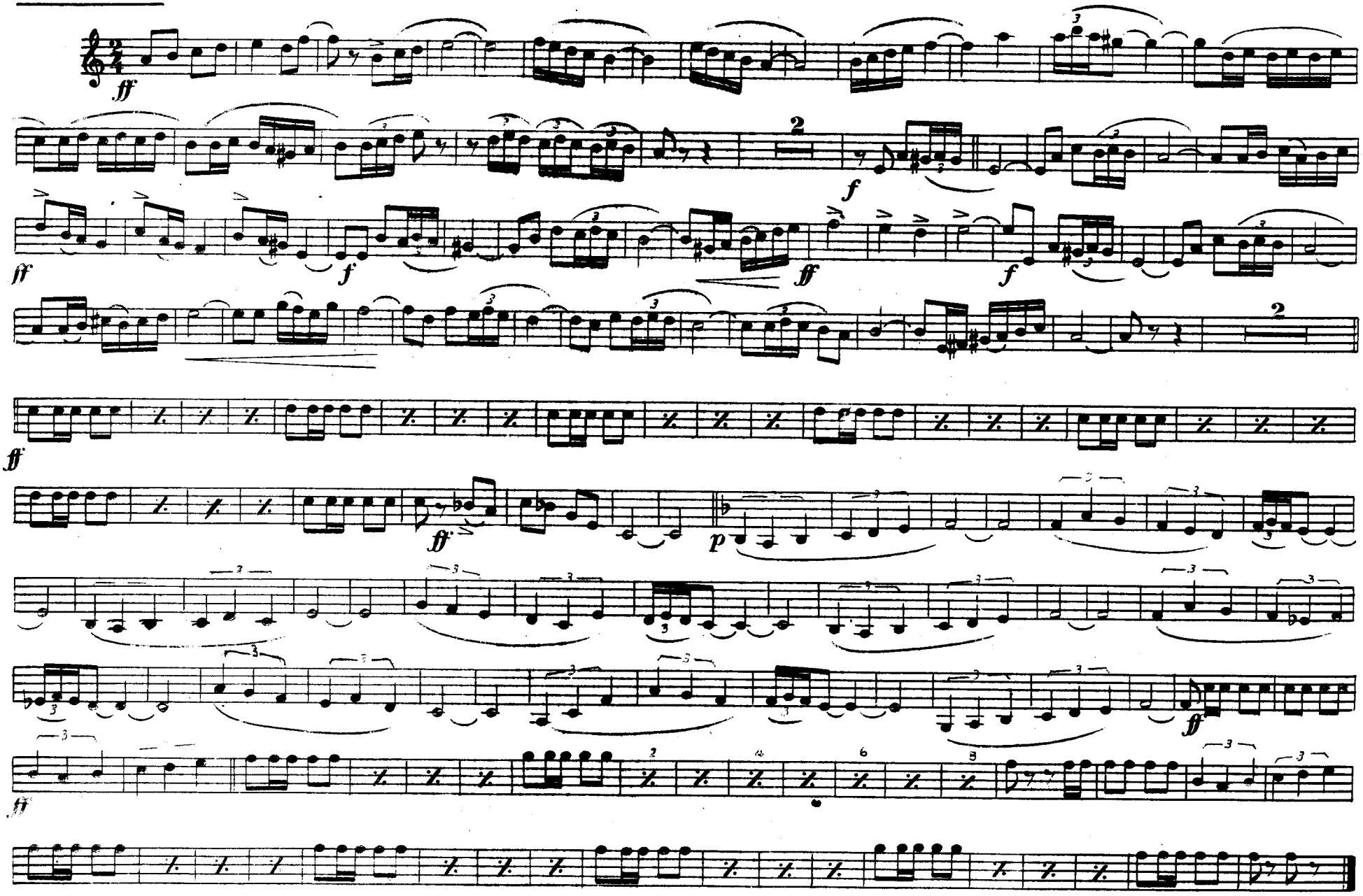

CAPELLINO

Pasodoble

PEDRO J. FRANCES SANJUAN

Saxo alto 1º

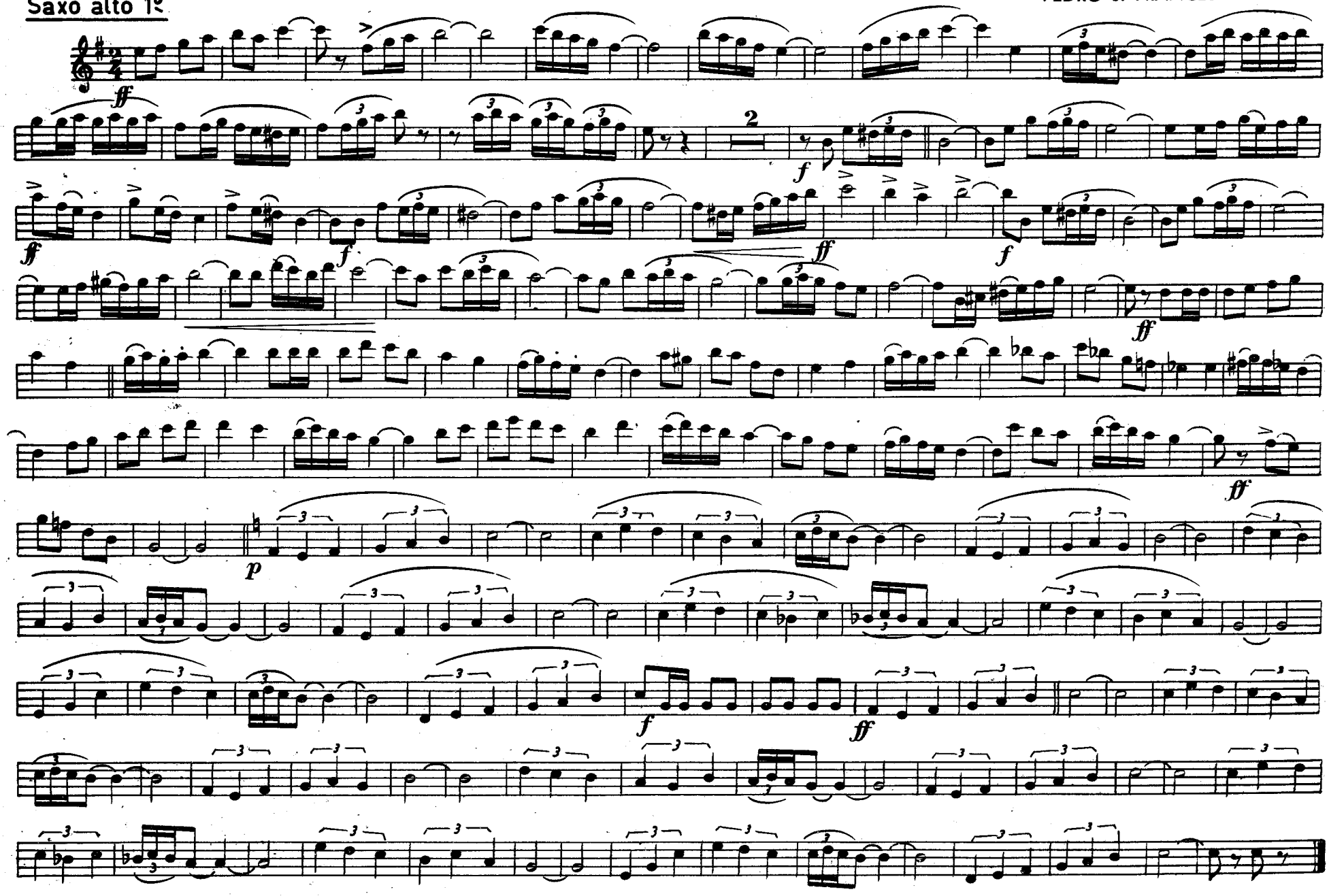

CAPELLINO

Pasodoble

PEDRO J. FRANCES SANJUAN

Saxo alto 2º

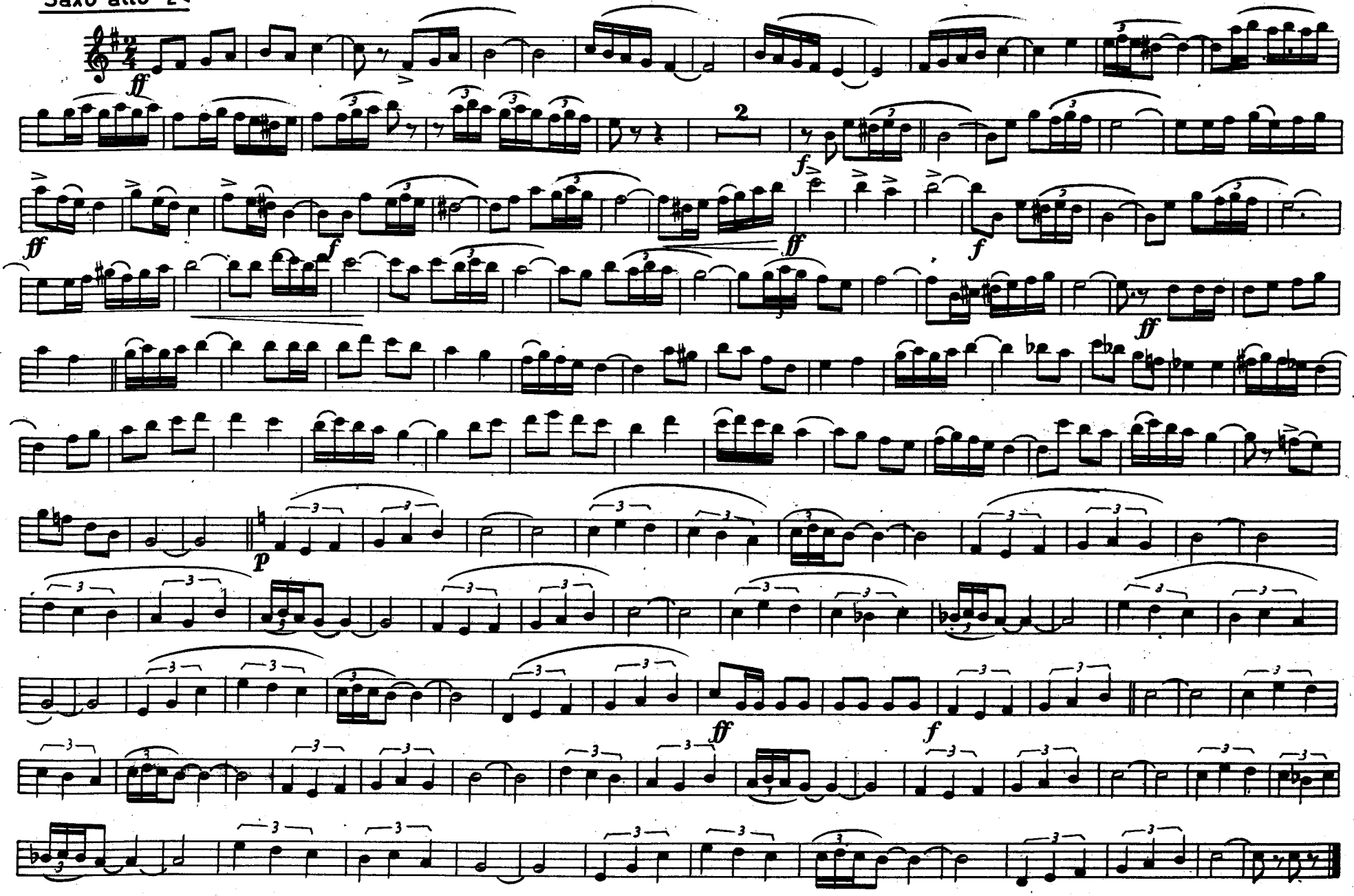

CAPELLINO

Pasodoble

Saxos tenores si b

PEDRO J. FRANCES SANJUAN

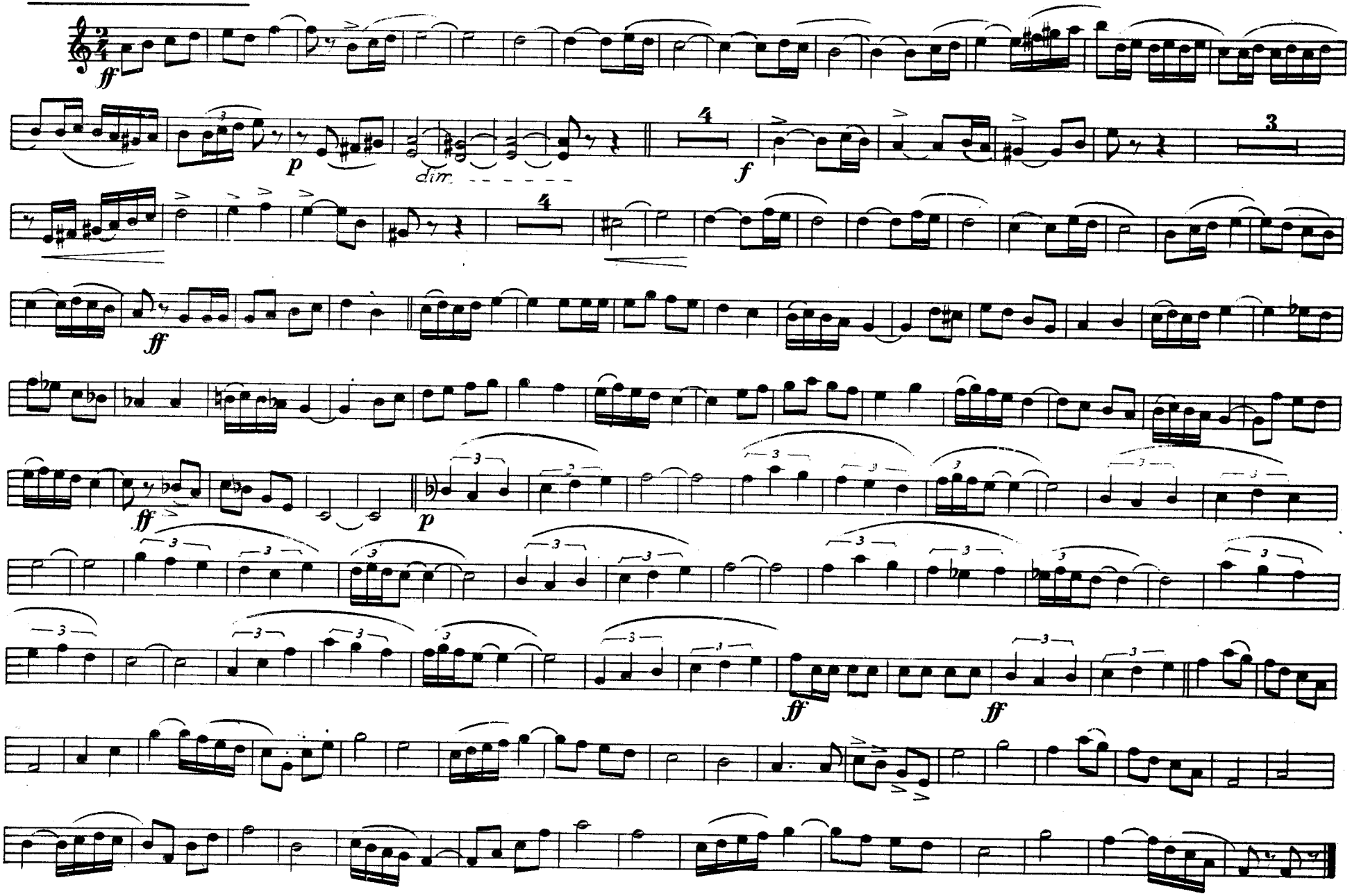

CAPELLINO

Pasodoble

PEDRO J. FRANCES SANJUAN

Saxo barítono

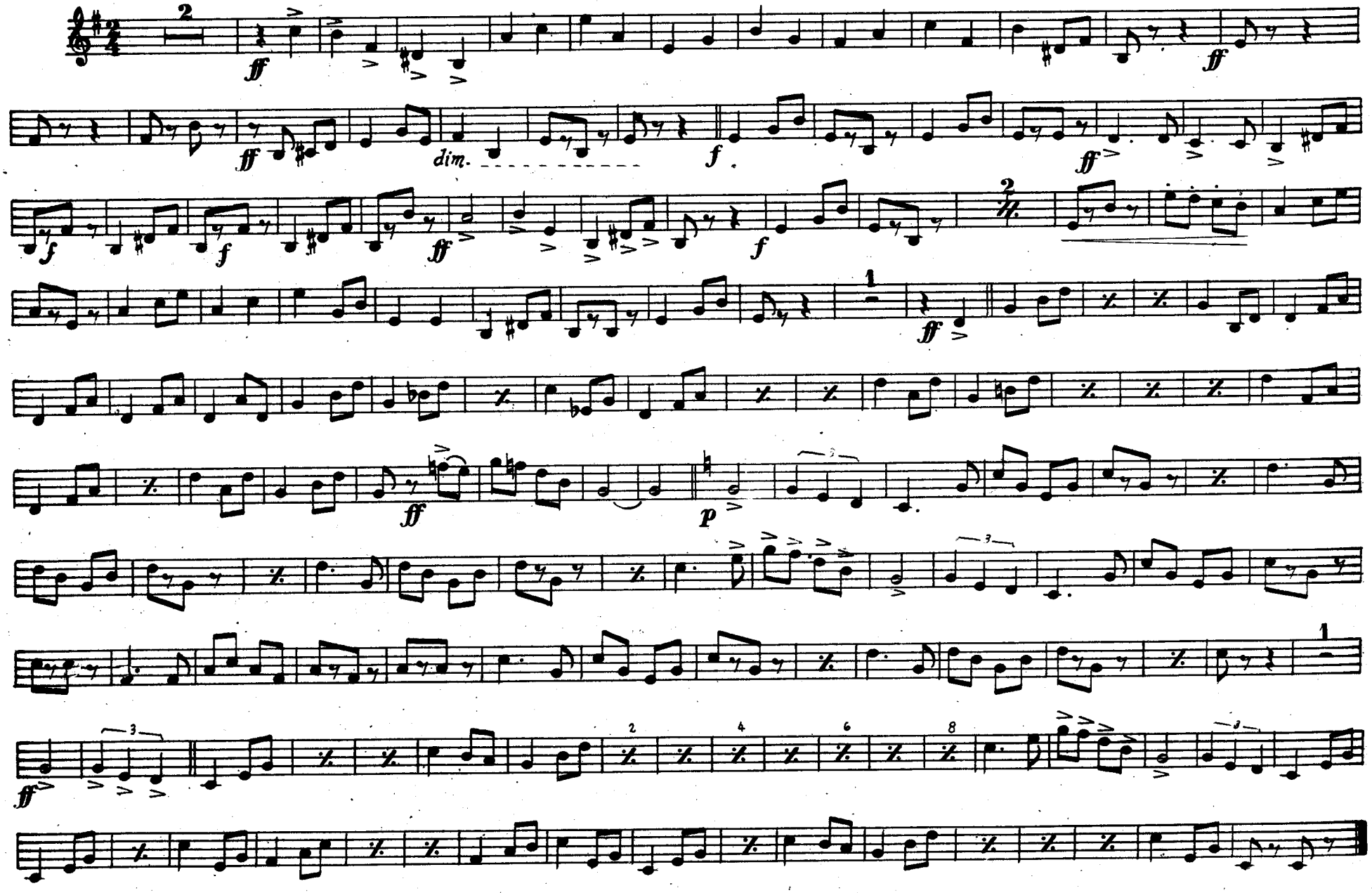

CAPELLINO

Pasodoble

PEDRO J. FRANCES SANJUAN

Fliscorno 1º

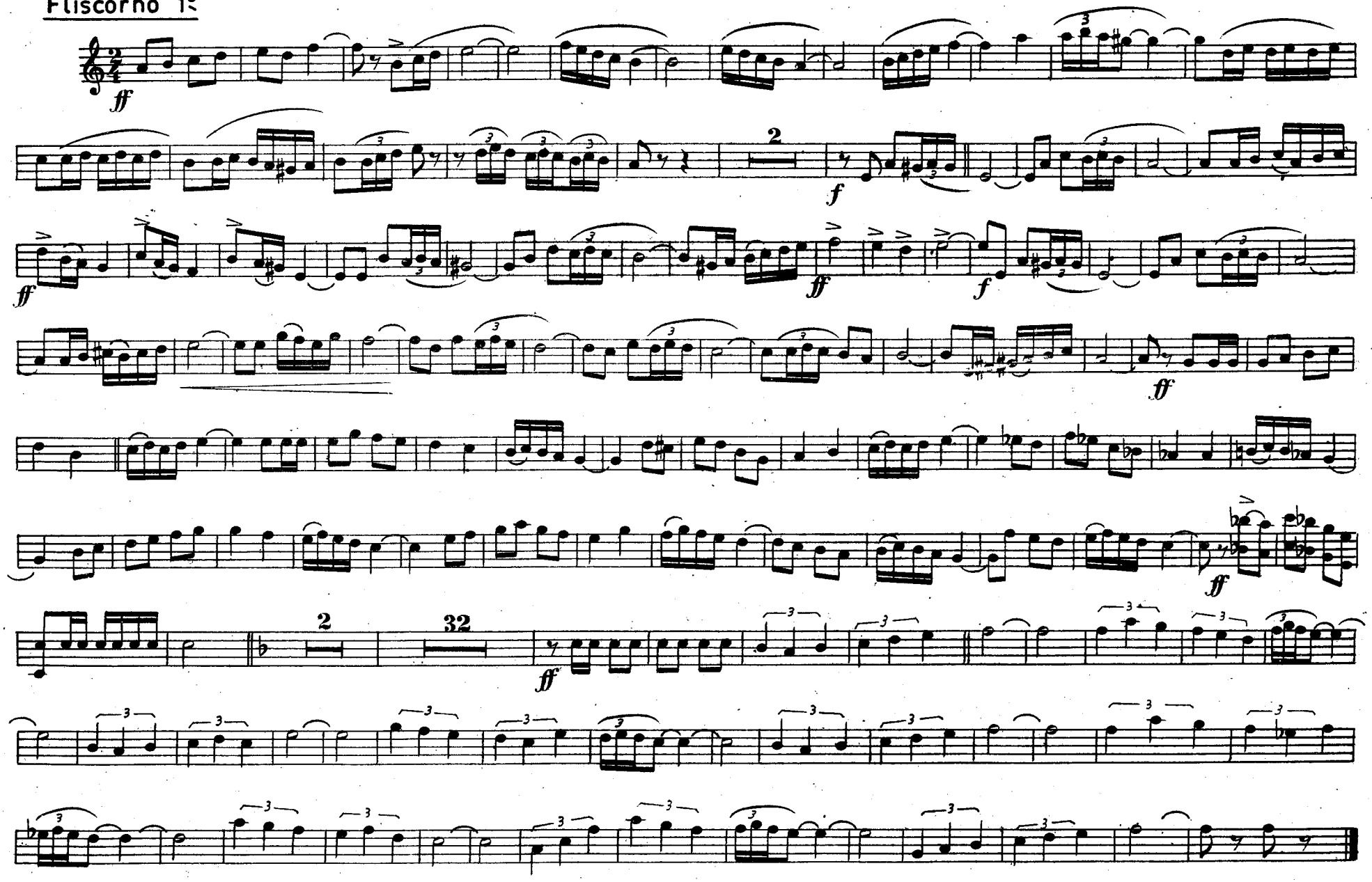

CAPELLINO

Pasodoble

PEDRO J. FRANCES SANJUAN

Fliscorno 2º

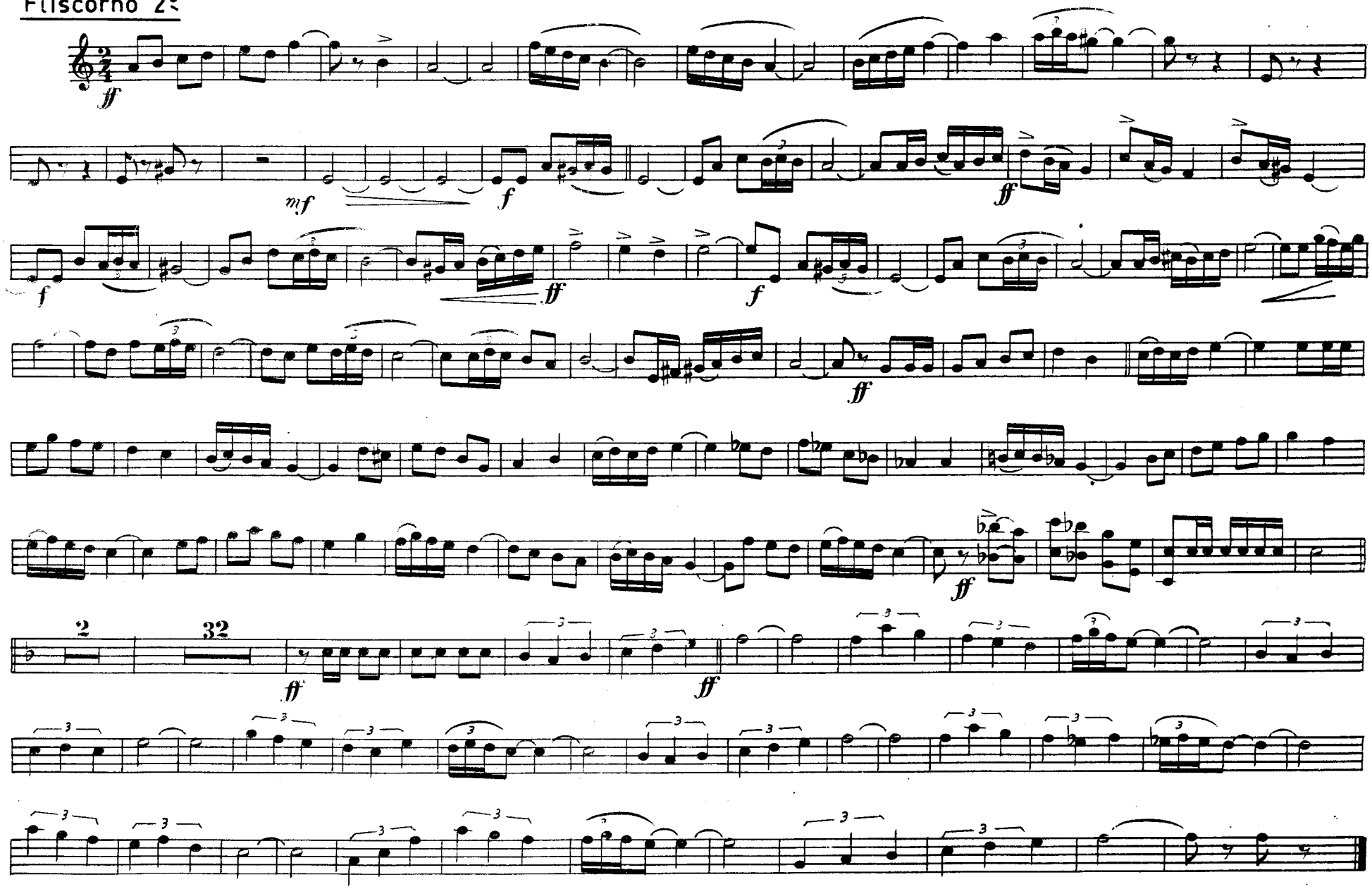

CAPELLINO

Pasodoble

PEDRO J. FRANCES SANJUAN

Trompeta 2º

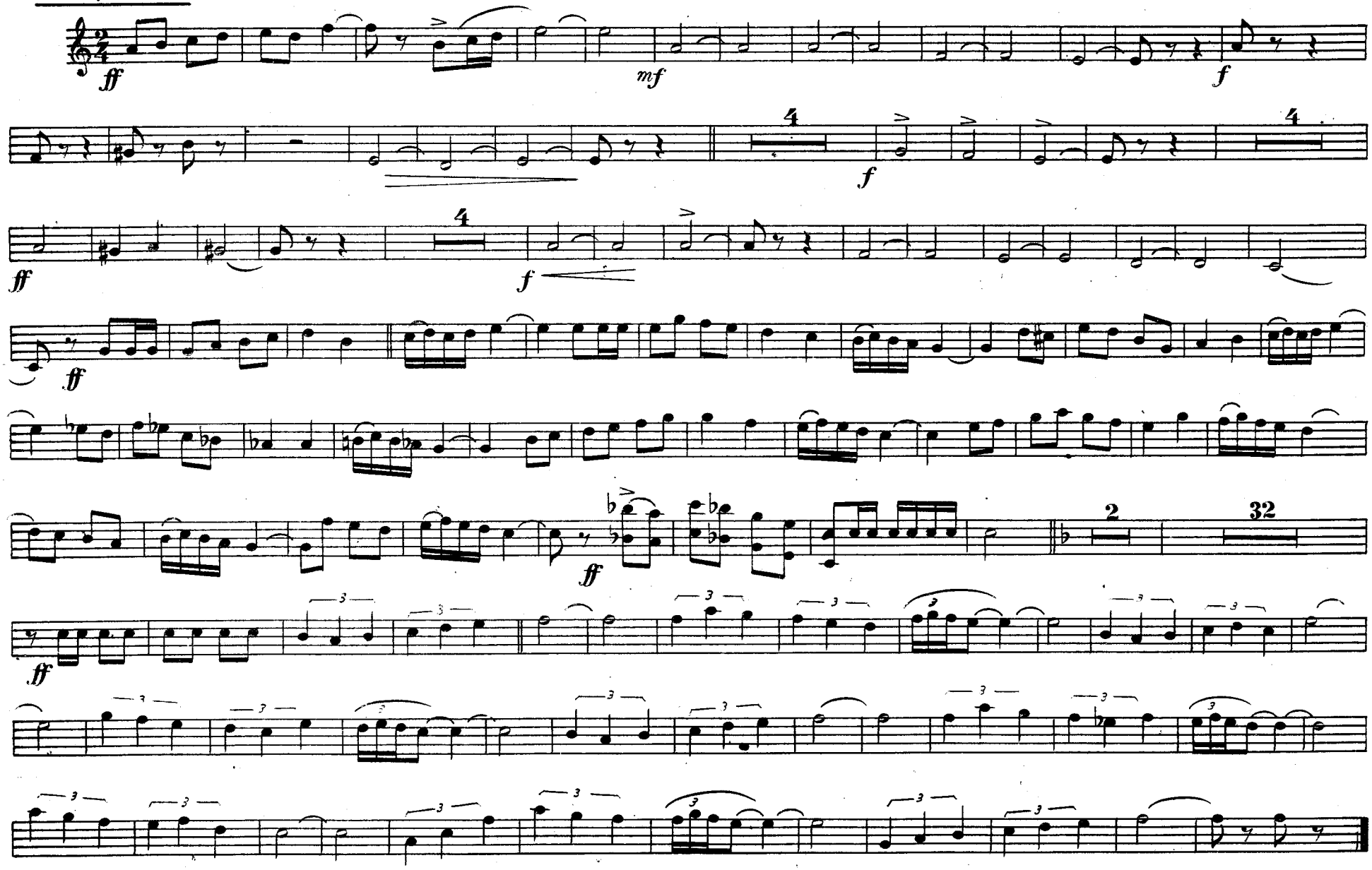

CAPELLINO

Pasodoble

PEDRO J. FRANCES SANJUAN

Trompeta 2º

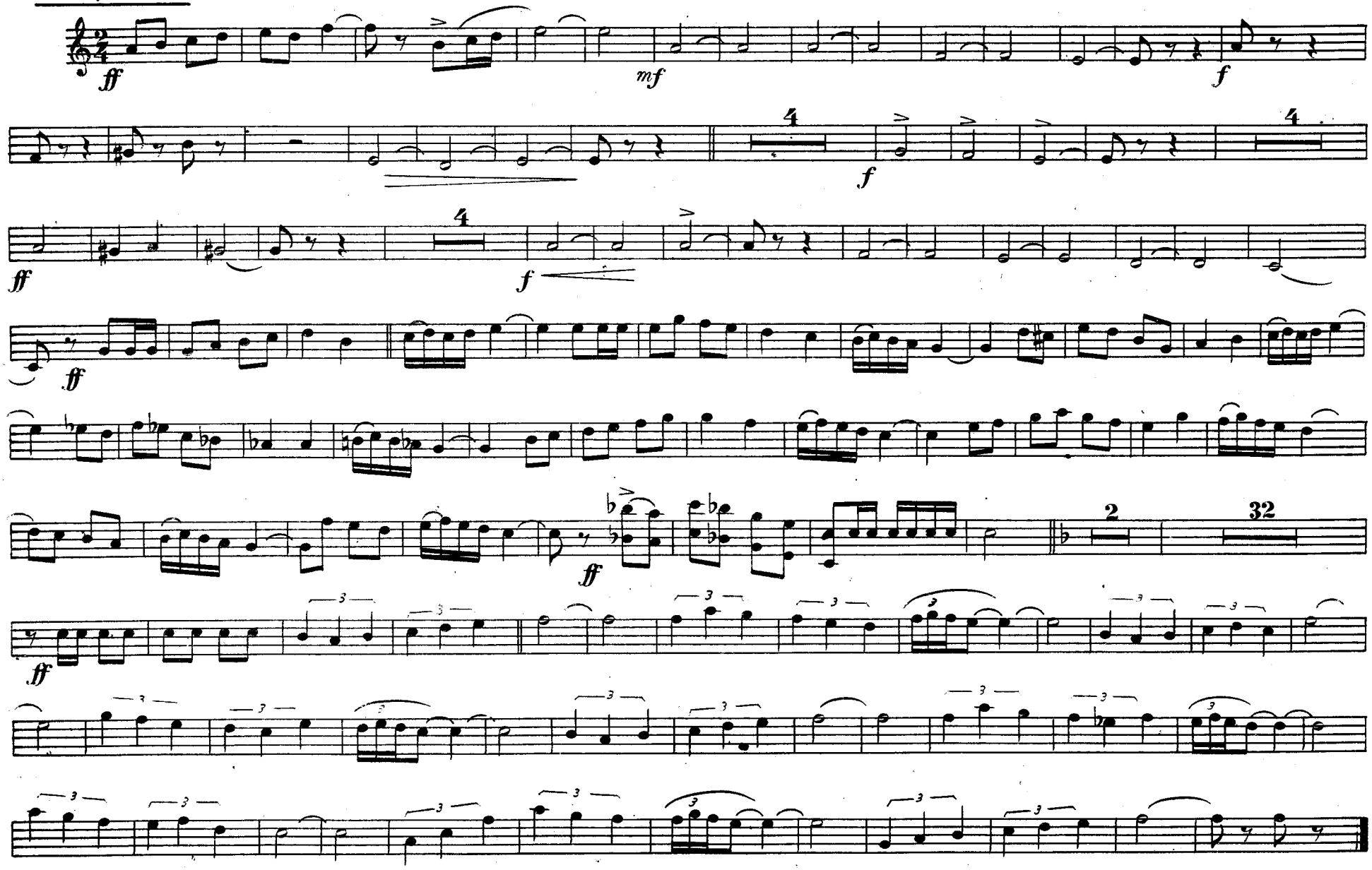

CAPELLINO

Pasodoble

Trompa 1º mi b

PEDRO J. FRANCES SANJUAN

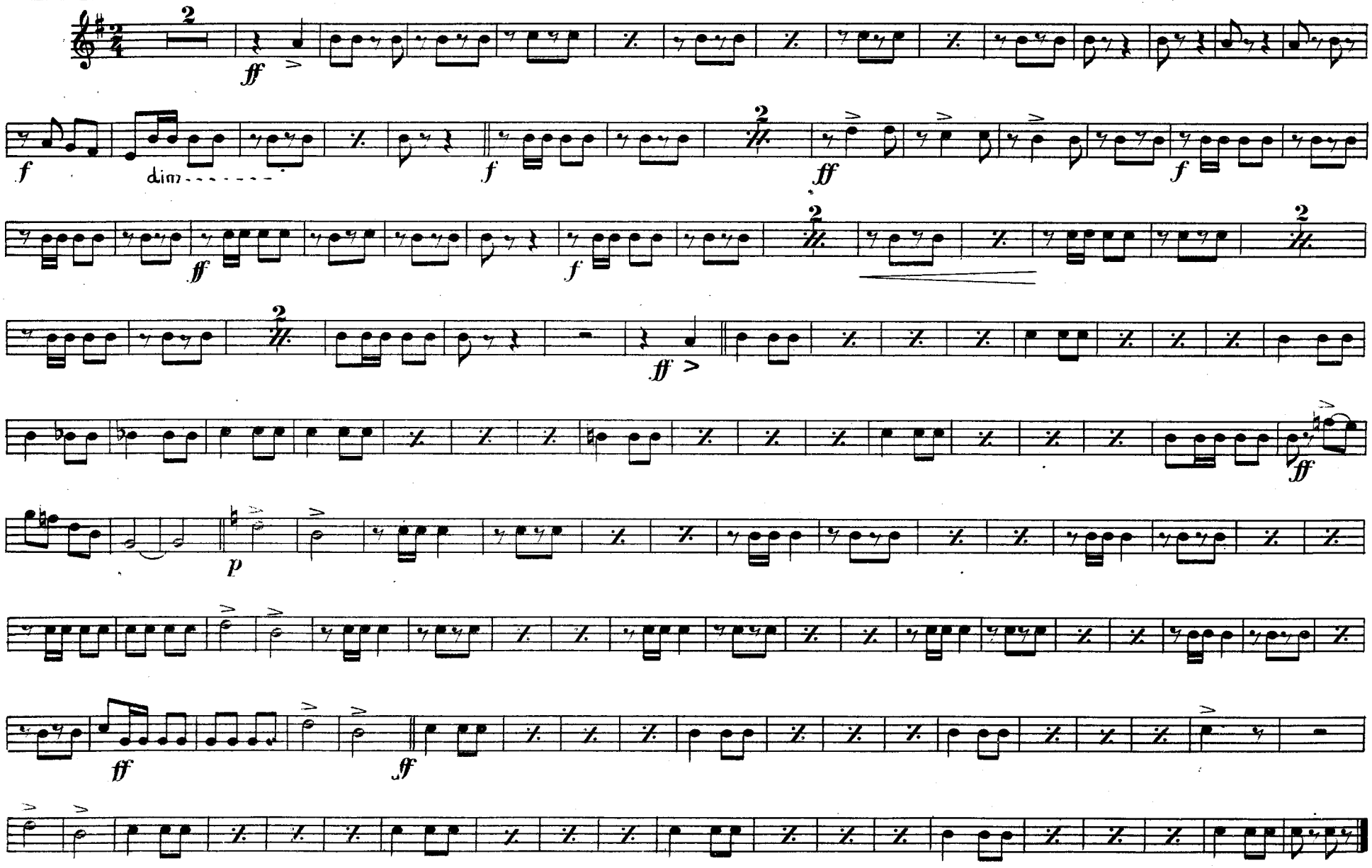

CAPELLINO

Pasodoble

PEDRO J. FRANCES SANJUAN

Trompa 2ª

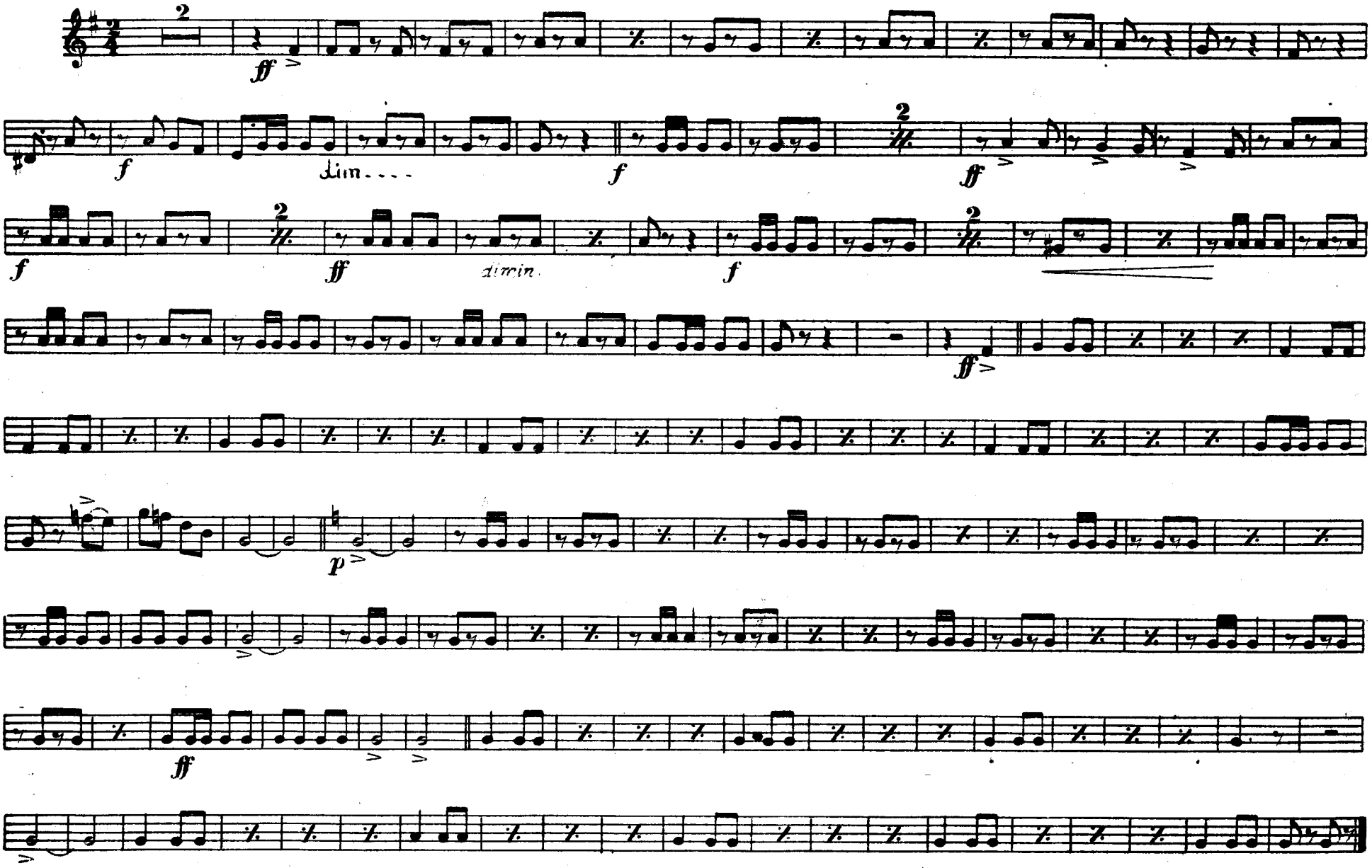

CAPELLINO

Pasodoble

Trombón 1º

PEDRO J. FRANCES SANJUAN

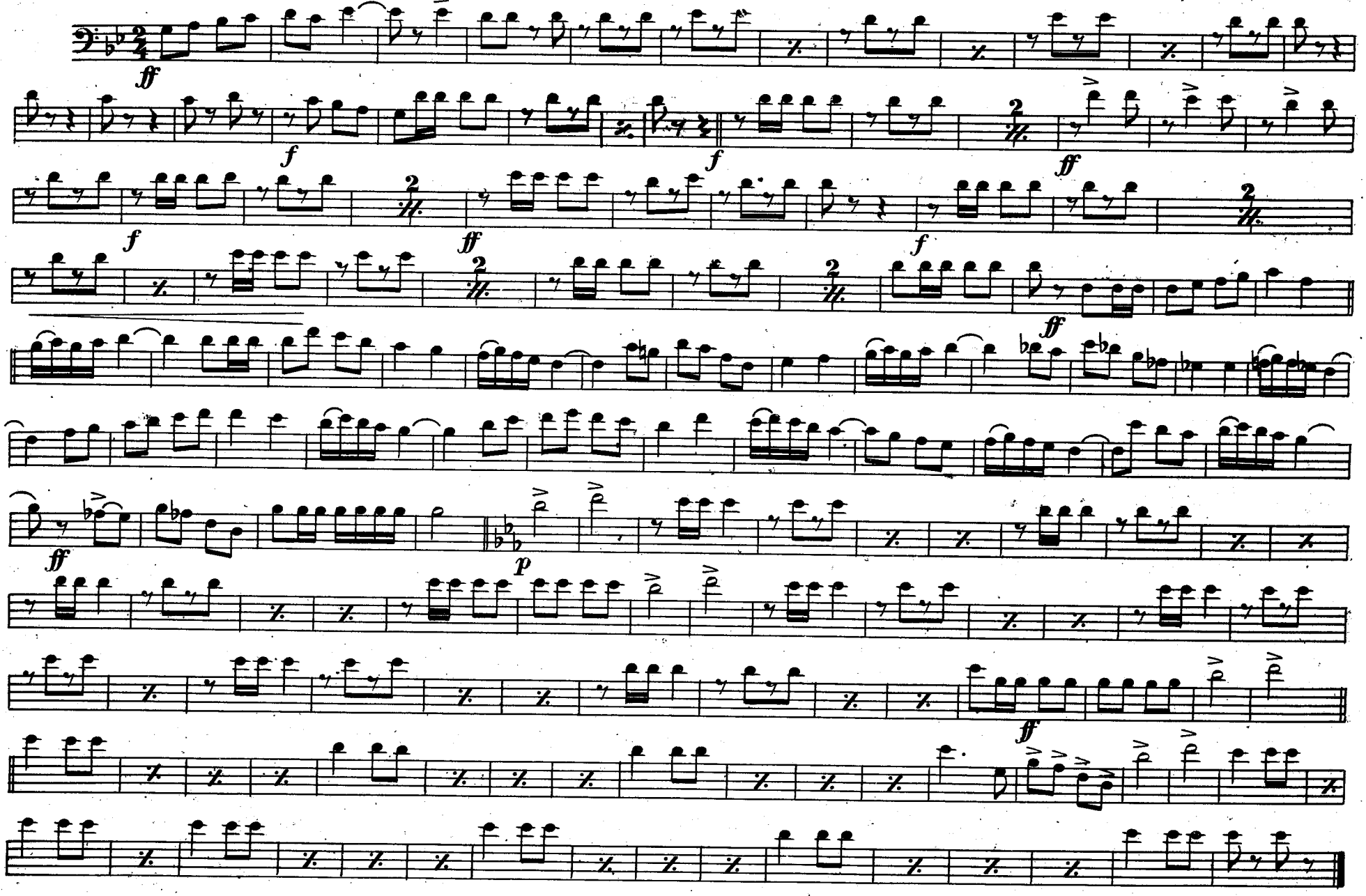

CAPELLINO

Pasodoble

Trombón 2º

PEDRO J. FRANCES SANJUAN

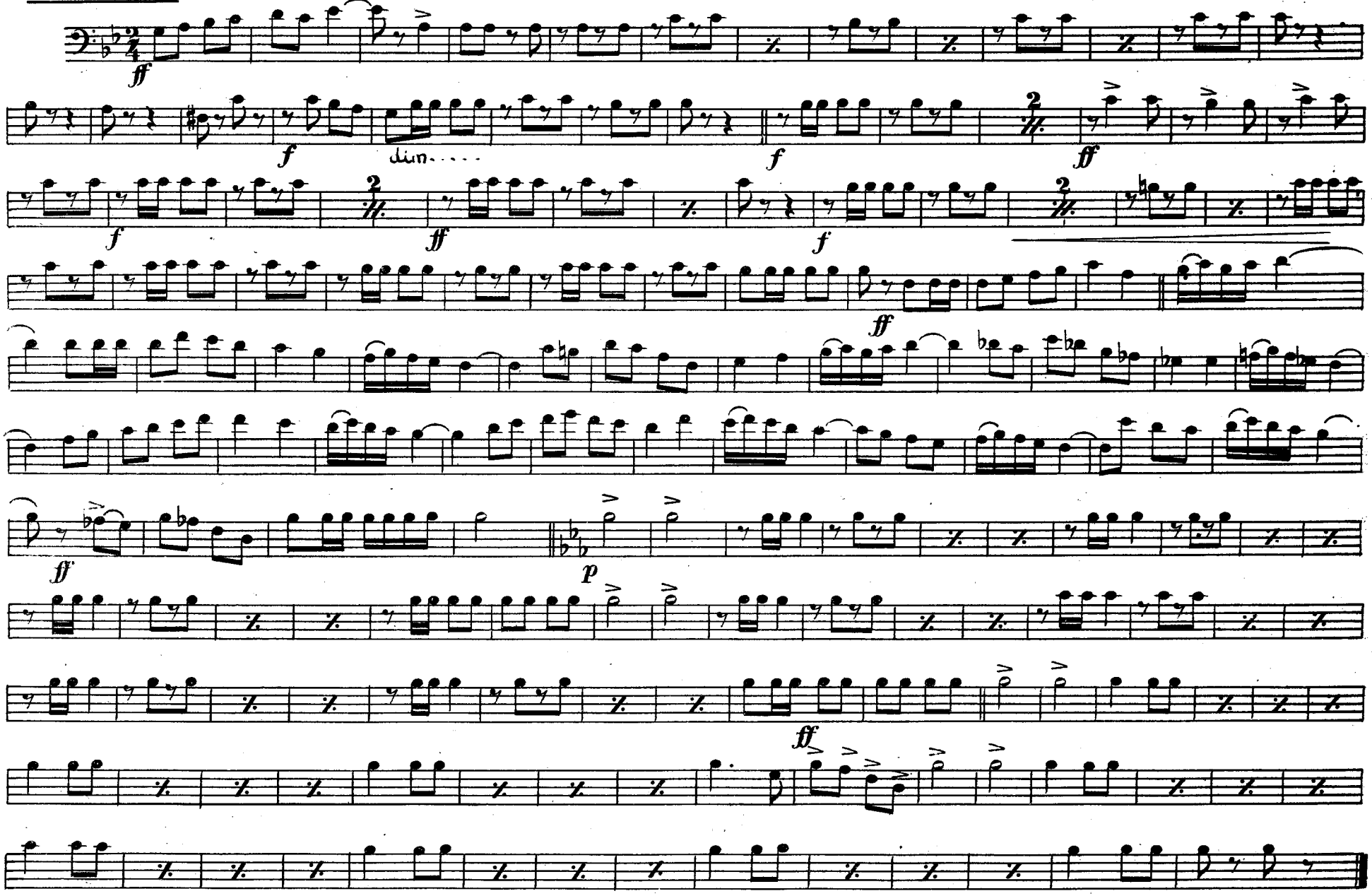

CAPELLINO

Pasodoble

Trombón 3º

PEDRO J. FRANCES SANJUAN

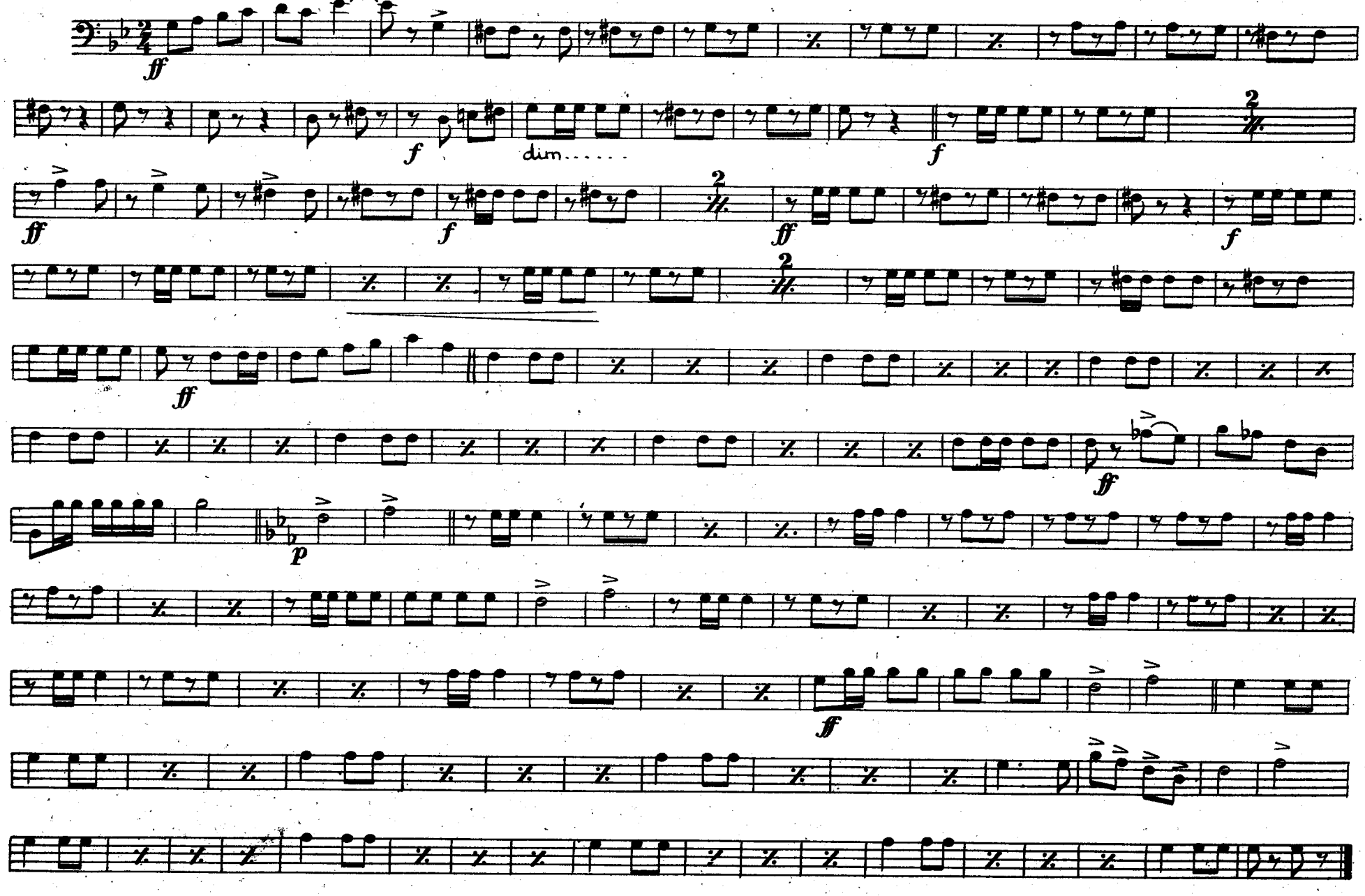

CAPELLINO

Pasodoble

PEDRO J. FRANCES SANJUAN

Bombardino 1º

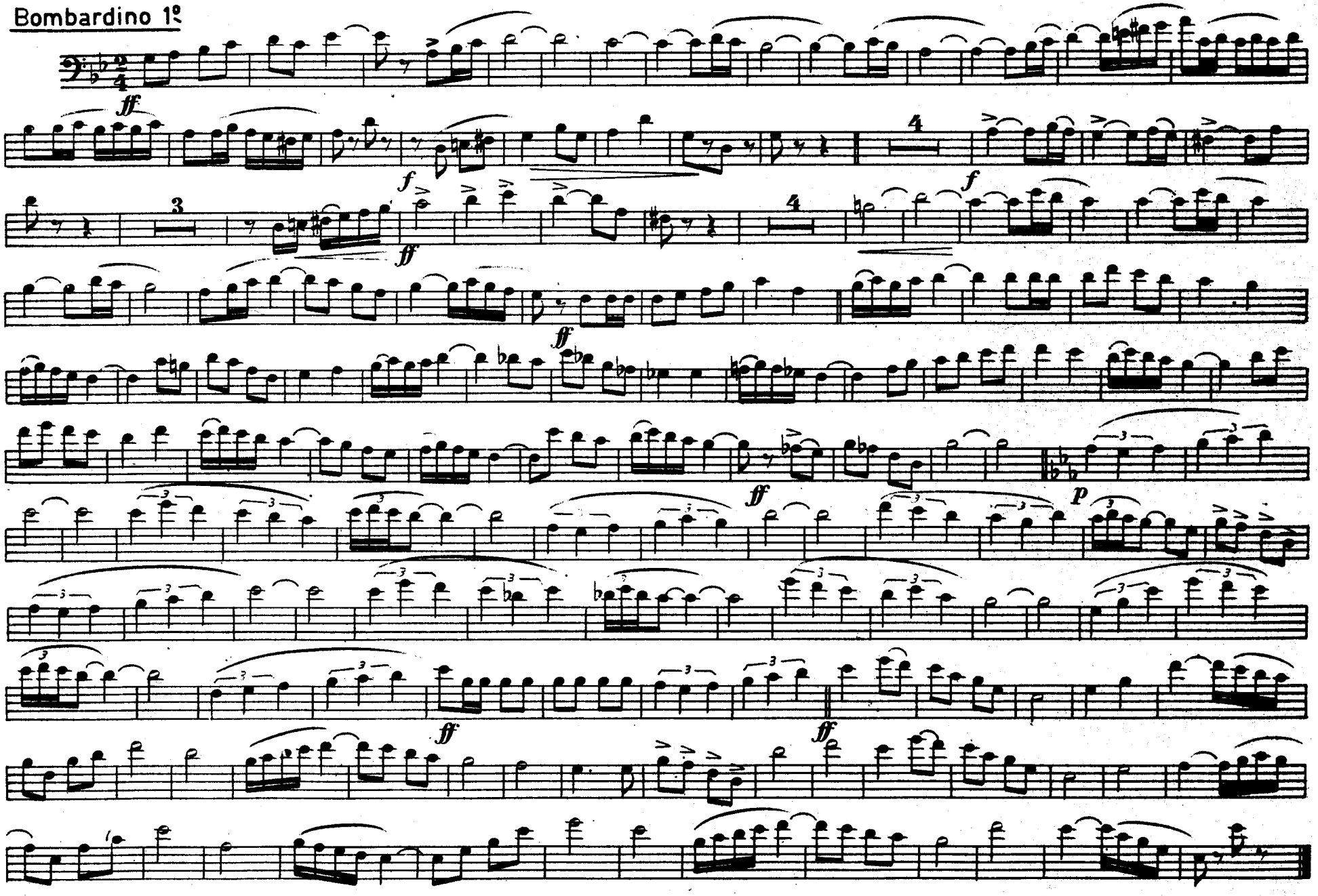

CAPELLINO

Pasodoble

PEDRO J. FRANCES SANJUAN

Bombardino 2º

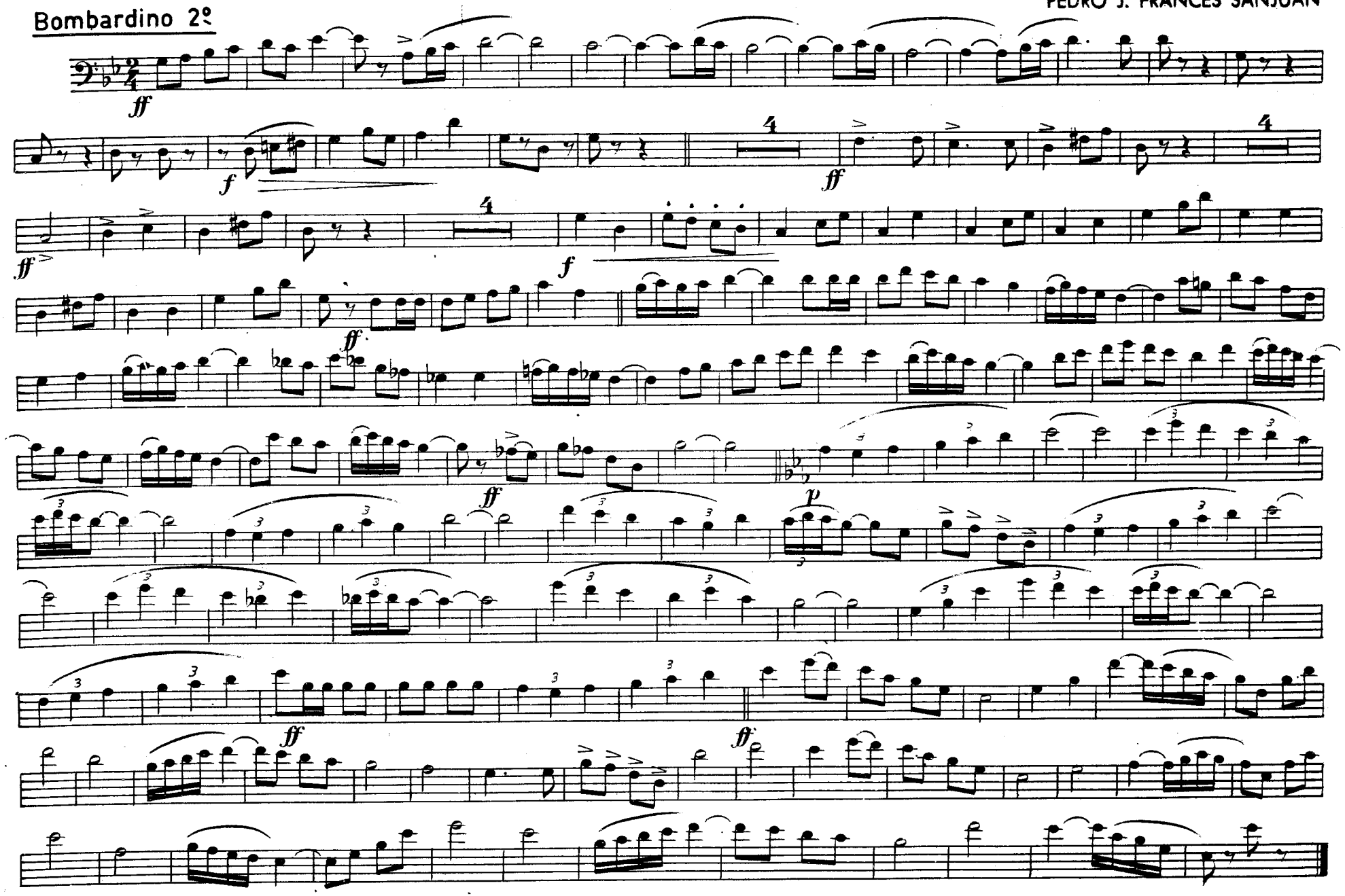

CAPELLINO

Pasodoble

Bajos

PEDRO J. FRANCES SANJUAN

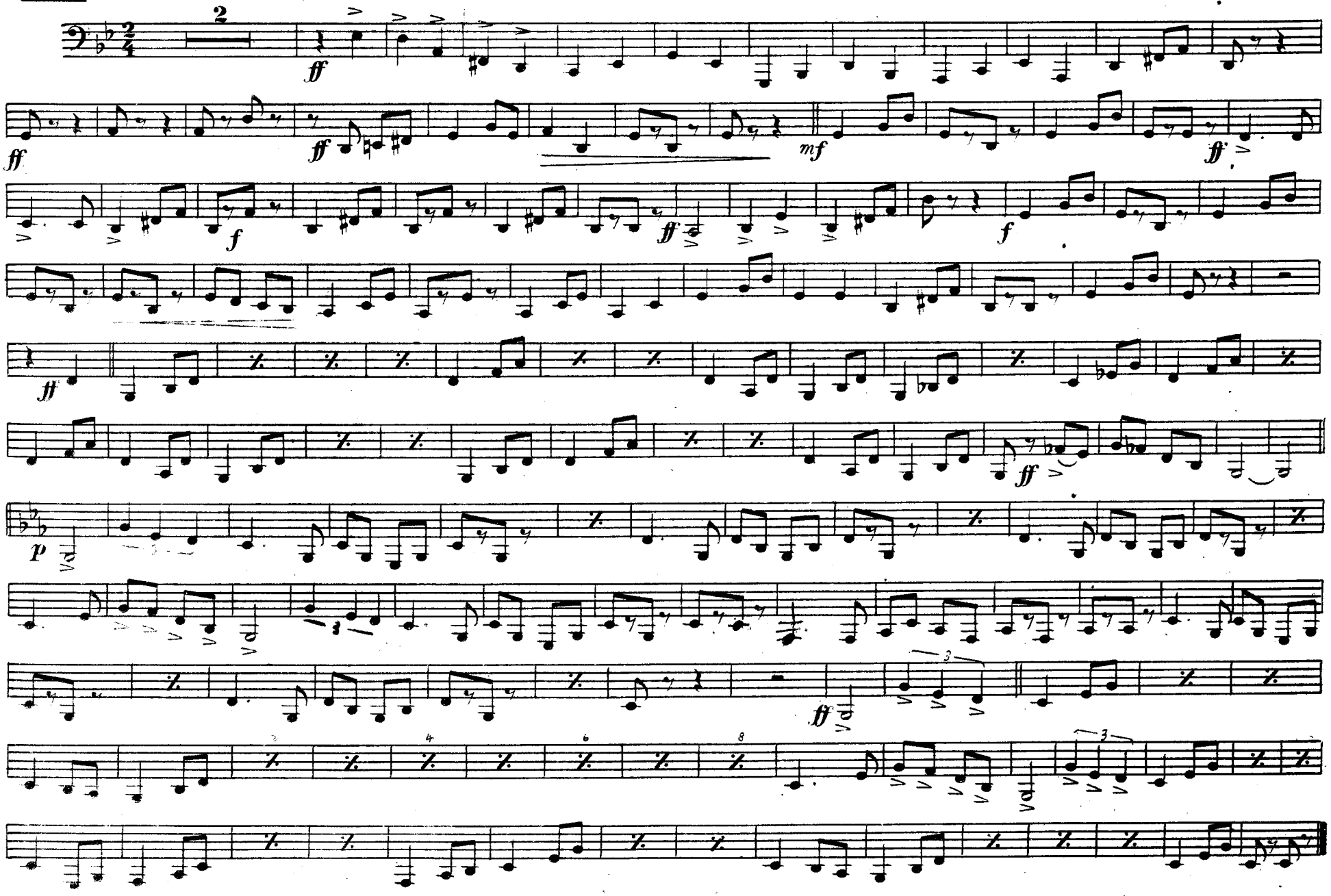

CAPELLINO

Pasodoble

PEDRO J. FRANCES SANJUAN

Caja

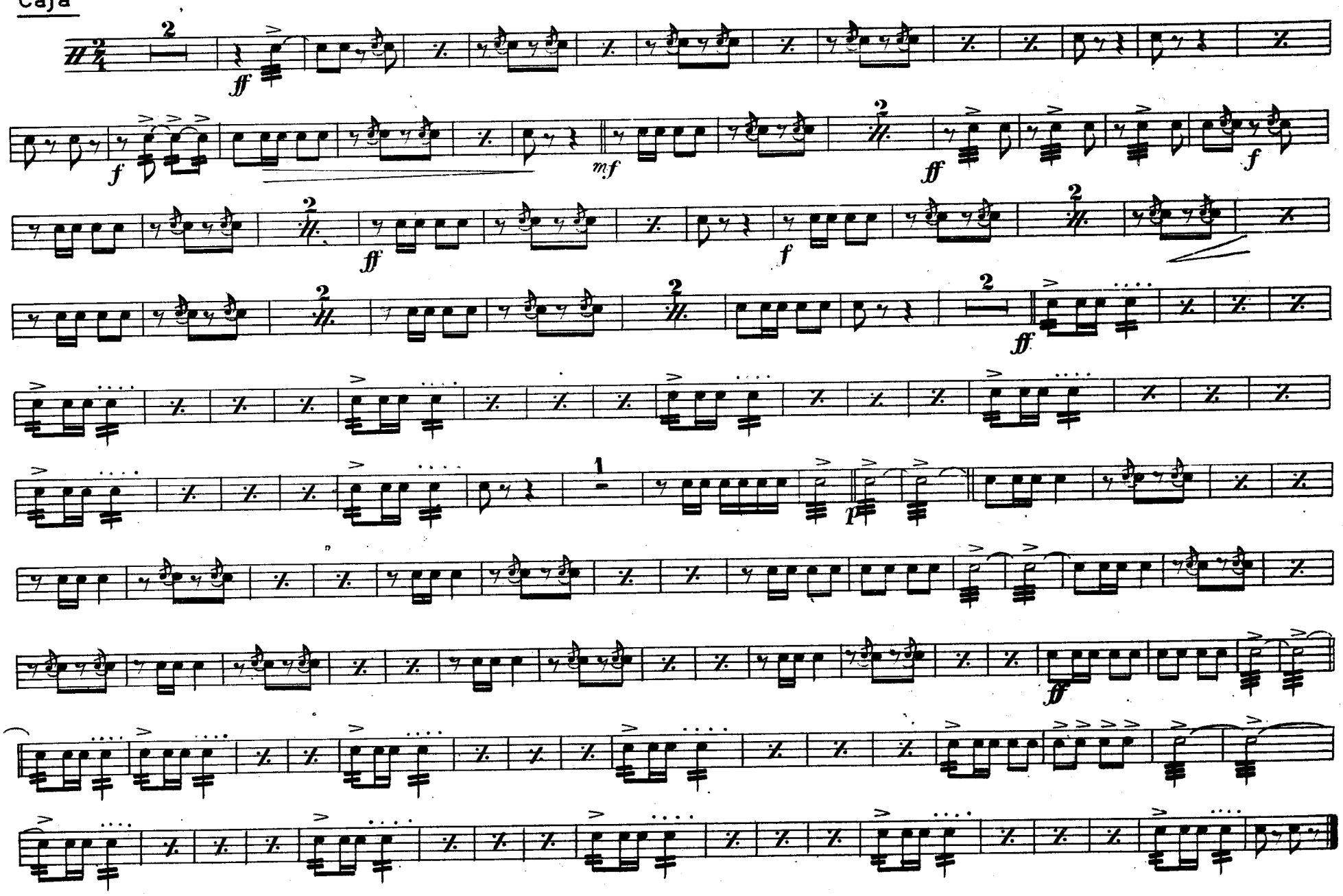

CAPELLINO

Pasodoble
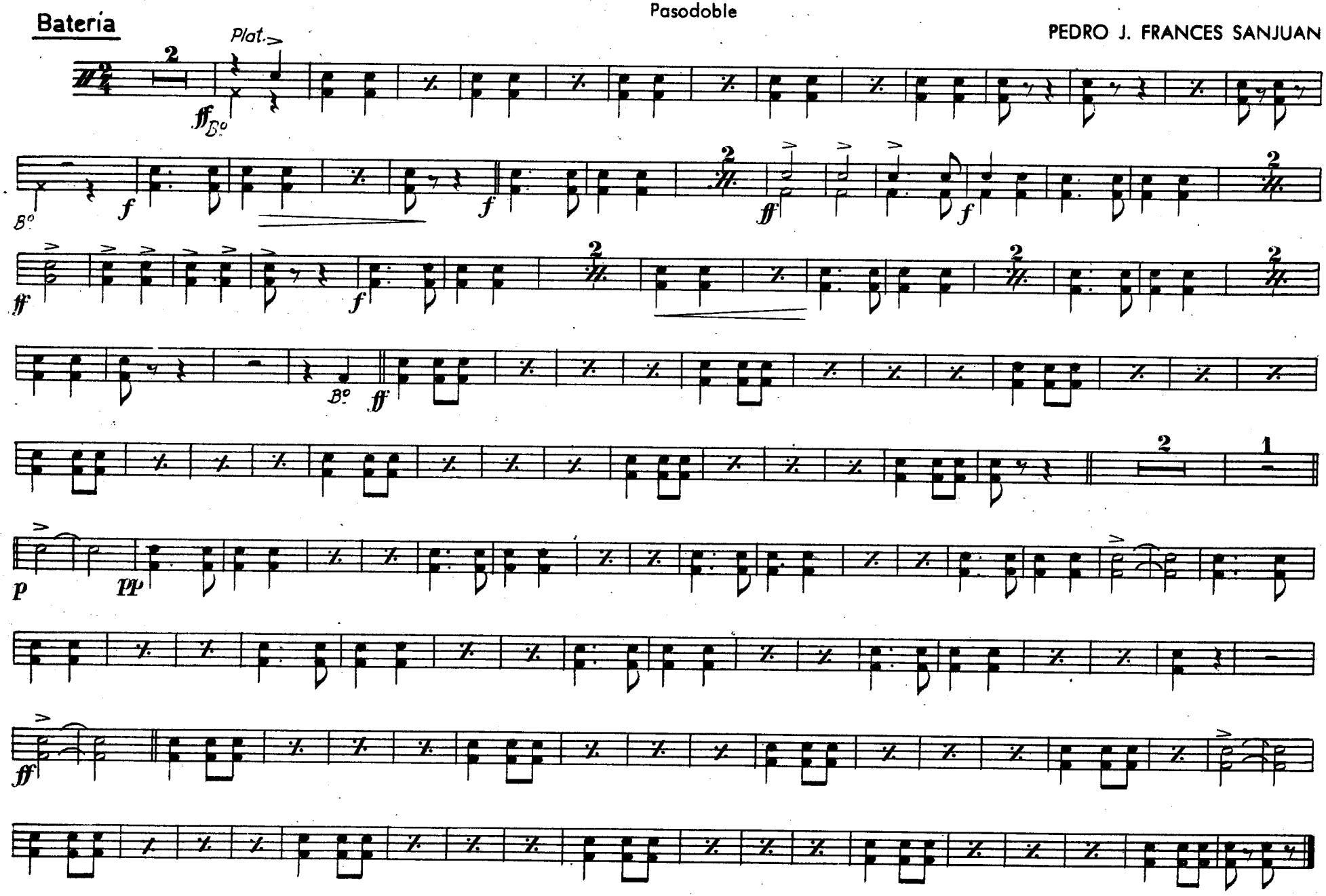
PEDRO J. FRANCES SANJUAN